

Laguna

RESIDENCE

ONE DEVELOPMENT

Redefining the Industry

One Development is an international boutique real estate developer based in the UAE, dedicated to redefining industry standards through innovation and bold ideas. Our focus on **Sustainability, Technology, Community, & Innovation** creates elevated living experiences, designed inspired by you.



A Story With an Impact

We create extraordinary spaces for those who seek unmatched experiences. We build more than properties, we design unique communities that elevate lifestyles and connect people with places.

Laguna

RESIDENCE BY ONE DEVELOPMENT

“Laguna”, because what's better than the refreshing vibe of lagoons? Inspired by our hero amenity, the largest lagoon on a podium! our project is designed around everything you love; the beauty, the fun, and the tranquility, complimenting the elevated lifestyle that we promise.

Sky is The Limit!

The two towers, **Tiffany** and **Cyan**, perfectly capture the essence of Laguna Residence. **Tiffany** is associated with sophistication and elegance, while **Cyan**, a refreshing shade of blue, reflects the serene, clear waters of the lagoon. Together, they create a perfect balance between nature and modern living that we promise.

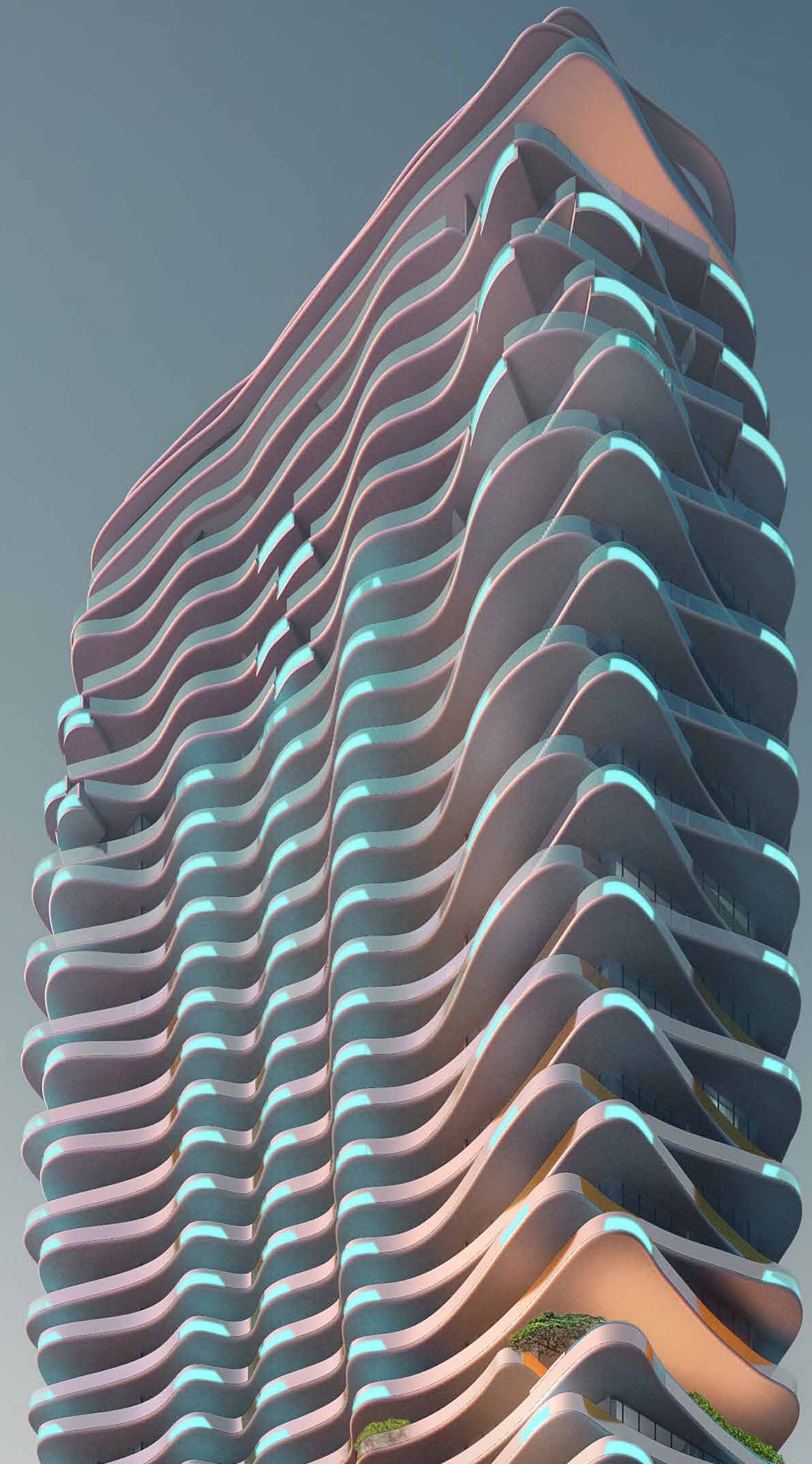



Endless vacation vibes,
steps from your door.





Your everyday getaway

Laguna Residence offers more than just a home! it's a serene escape in the middle of Dubai's vibrant energy.

With two iconic towers and a stunning lagoon centerpiece, this project blends nature with modern living. Featuring top-notch amenities and cutting-edge AI integration for an effortless lifestyle.

A stylized map of Dubai, United Arab Emirates, in shades of blue and teal. The map shows a network of roads and water bodies. A specific area is highlighted with a white outline, and several orange dots are placed at key locations. Lines connect these dots to a list of landmarks and their travel times from the highlighted area. The text 'Just around the corner!' is written in a large, elegant, light-colored serif font in the upper right. The word 'Laguna' is written in a smaller, white serif font with 'RESIDENCE' in a very small font below it, near the highlighted area. The background of the map shows the coastline and some major roads like Sheikh Zayed Road and the Dubai Metro line.

Just around the corner!

Dubai International Airport **18 mins**

Dubai outlet mall **15 mins**

Global village **03 mins**

Prime Medical Centre **05 mins**

Gems International School **06 mins**

Downtown Dubai **18 mins**

Al Maktoum International Airport **20 mins**

Close access to major highways and public transportation

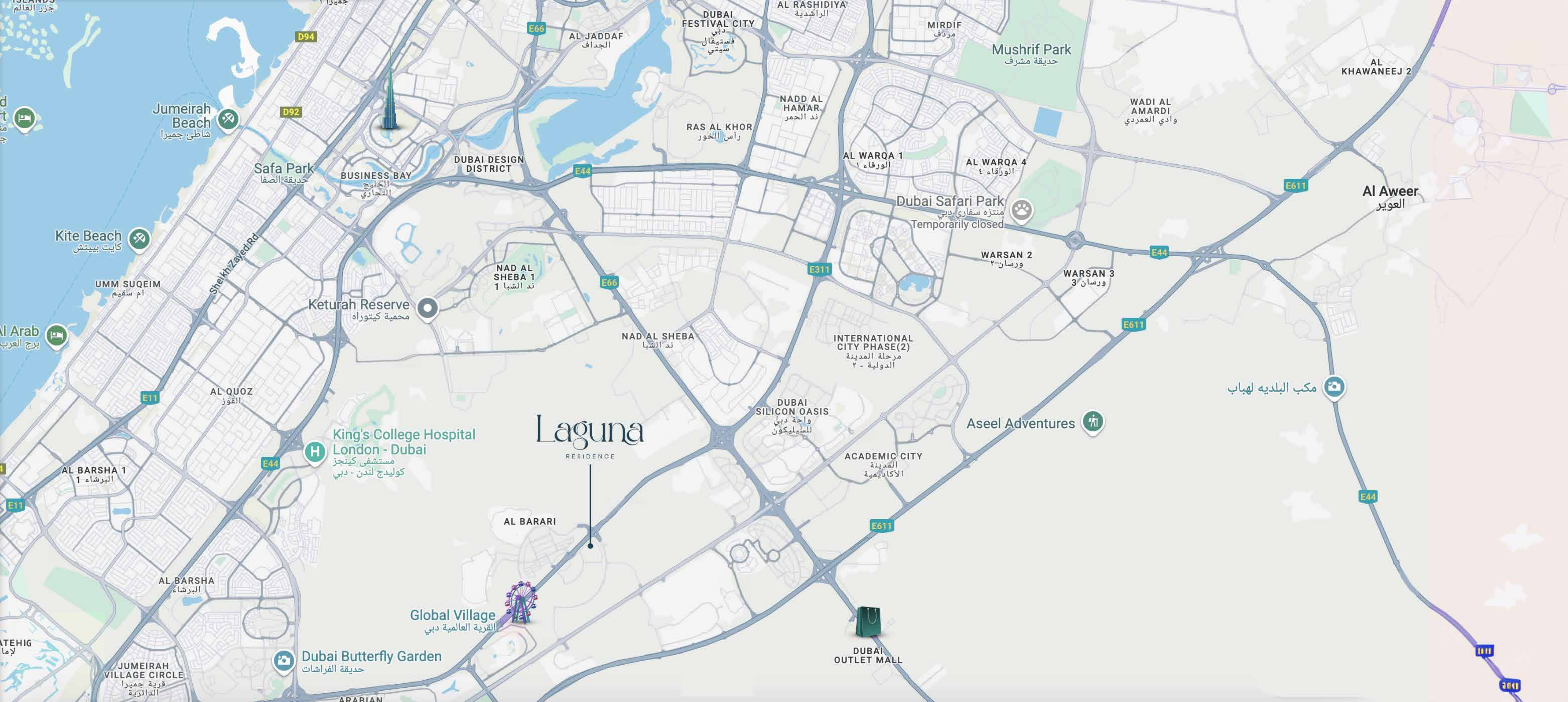

Strategically located in the heart of City of Arabia right on Sheikh Mohamed Bin Zayed road.

This unique project blends the beauty of nature with the simplicity of the modern lifestyle. A promising area for families and investors alike, with seamless access to top services and attractions, designed for a unique living experience.



Largest Lagoon on a Podium!

Introducing the UAE's largest podium lagoon in a residential community.

Residents can enjoy crystal swimmable water with a stunning & uninterrupted view of Dubai Skyline from this exclusive retreat.



Peaceful escape, perfectly
connected to city life



First AI Integration

Experience the UAE's first residential community with groundbreaking AI integration.

From home automation to personalized, AI-driven services, our technology enhances convenience, and energy efficiency for an unmatched living experience.

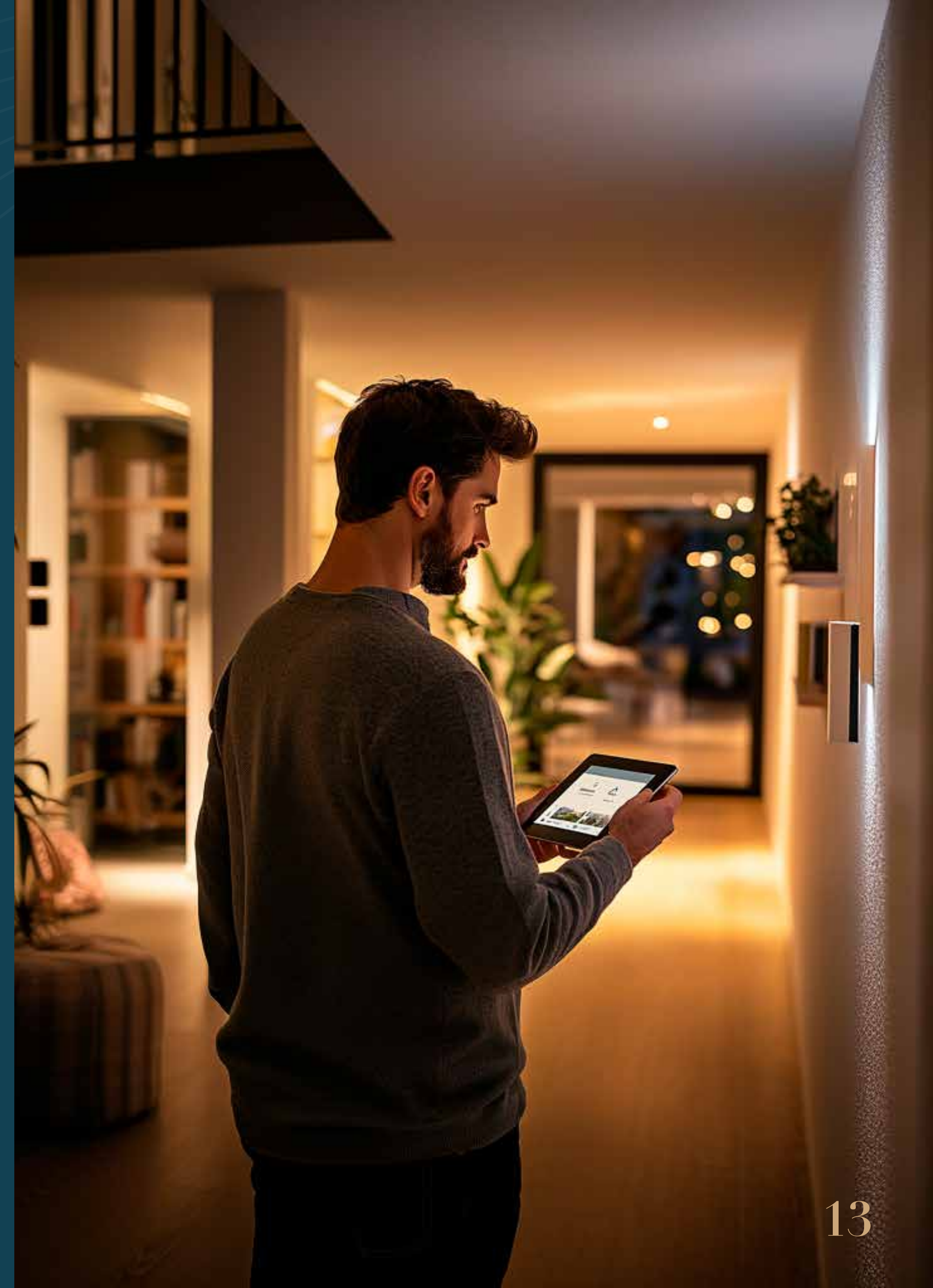



Views that motivate!

Amenities Overview

Over 30 top-notch amenities, blending indoor and outdoor spaces for entertainment, wellness, and social gatherings. Residents enjoy exclusive, smart-integrated facilities for ultimate convenience and sophistication.



Walkable Green
Landscape



Multipurpose
Courts



VR
Golf



Largest Lagoon
On a Podium



Indoor & Outdoor
Gym



Private
Pool



Indoor & Outdoor
Cinema



Open Space
Yoga



Surf N
Slide



Amenities Highlights

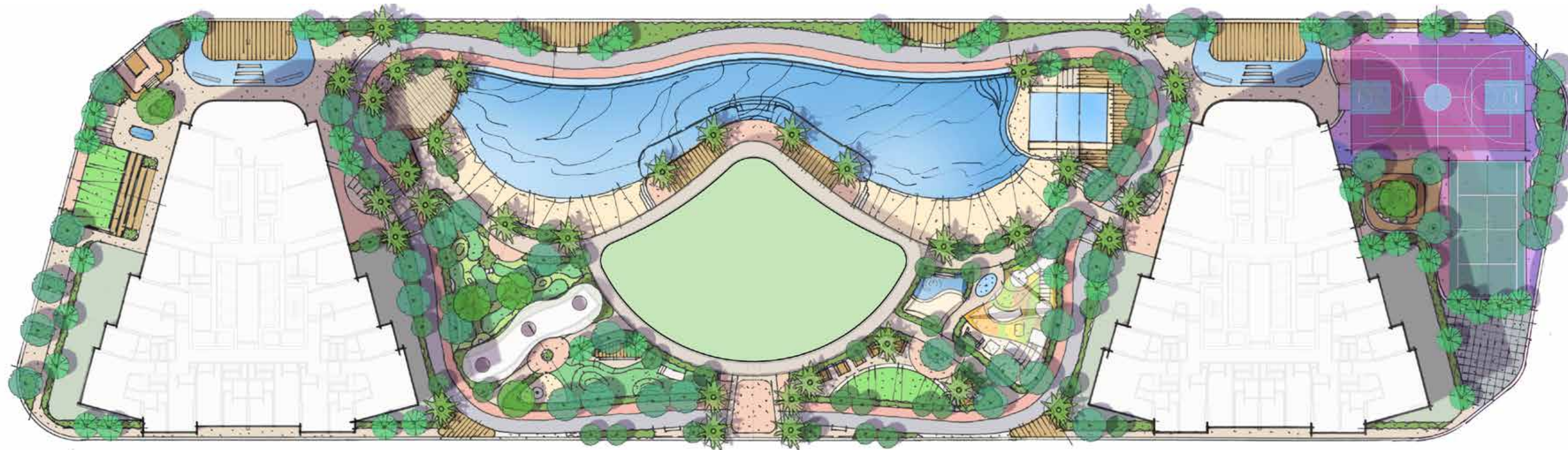

- Entry/Arrival
- Valet Parking Service
- Concierge Services
- Water Feature
- Viewing Deck with Lounge
- Sunken Seating
- Outdoor Cinema
- Indoor Cinema
- Seating Areas
- Jogging Track
- Bike Lane
- Lagoon
- Infinity Pool
- Sunbed Lounge Area
- Beach

- Boardwalk
- Indoor Gym
- Pilates Studio
- Spa Centre
- Outdoor Exercise Area
- Yoga Zone
- Aerobics Area
- Surf and Slide
- Mini Golf
- Vertical Garden
- Dog Park
- BBQ Area
- Picnic Area
- Outdoor Kids Play Area
- Indoor Kids Play Area

- Splash Pool
- Kids Pool
- Padel Court
- Basketball Court
- Volleyball Court
- Tennis Court
- Handball Court
- VR Golf
- Co-working Space
- Event Hall
- Indoor sports area
- Lounge / Library
- Prayer room

— Your personal retreat.



Modern & Chic

Our design philosophy merges modern aesthetics with high functionality, creating spaces that inspire and adapt to your lifestyle. Every material is carefully selected to ensure top-notch quality.



Premium Finishes

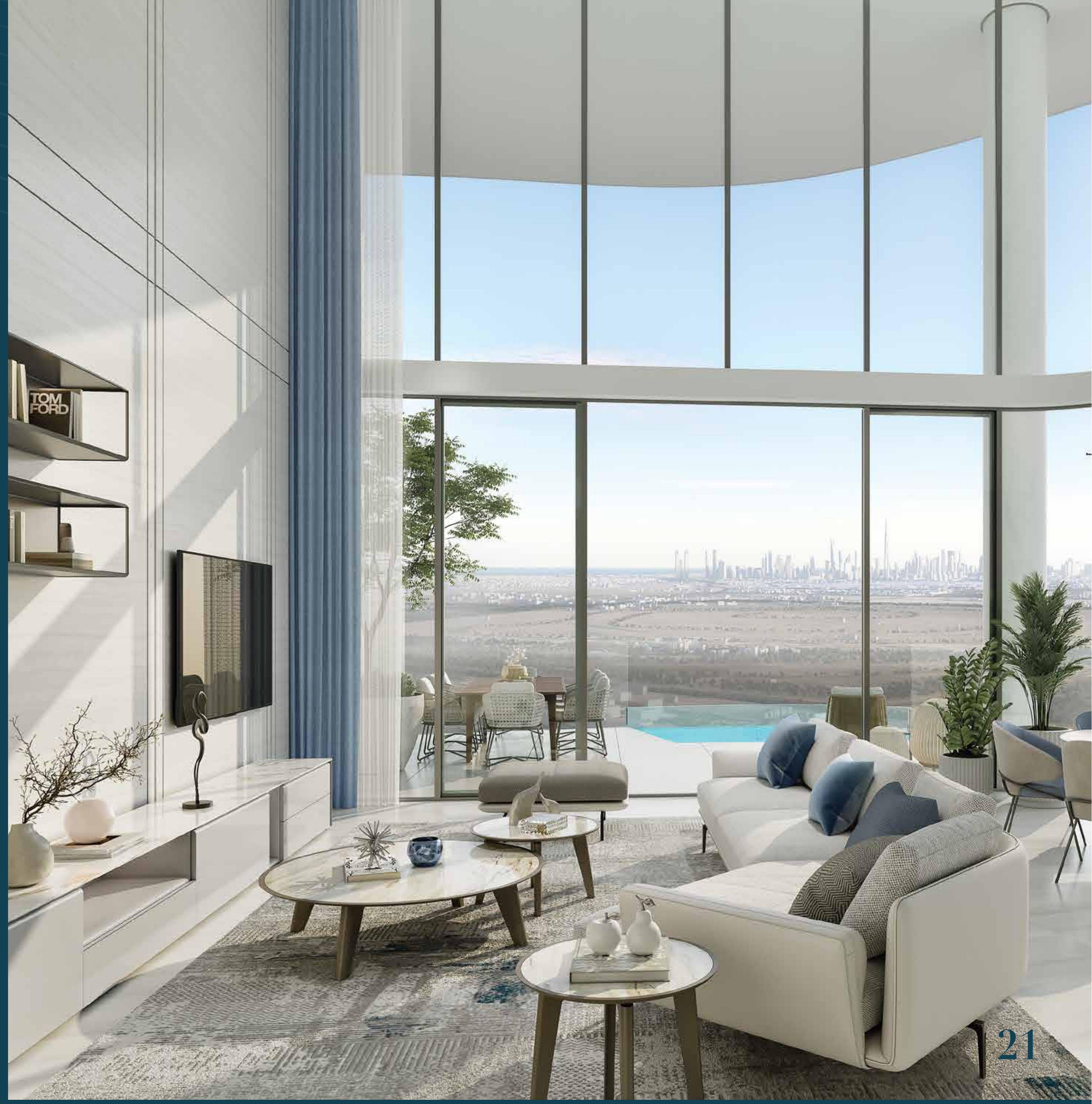

Dark Finishing

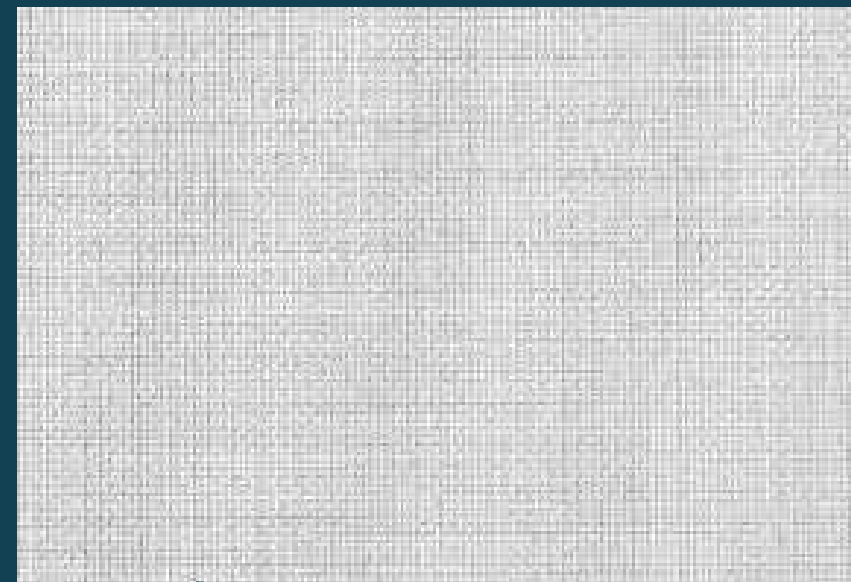

Wallpaper and Soft Furnishings



Timber Veneer



Light Finishing

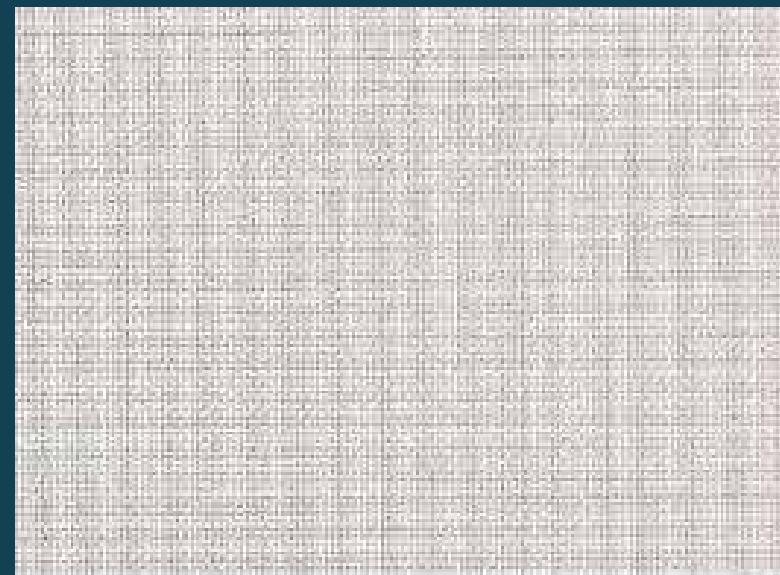

Wallpaper and Soft Furnishings



Timber Veneer



Marble
Look Like
Tile Flooring



Accent
Engineering
Stone





Project in Numbers:



Strategic
Location



Largest lagoon
On a Podium

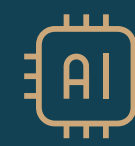

First AI
Integration



Dynamic
Dubai Skyline



Plot Area
13,747 sqm



Gross Floor Area
125,365 sqm



Handover Date
Q4 2027



G+5+45
Floors



1,492
Studio to 3-Bedroom Units



Number of Units:

Our project offers a total of **1,492** units, ranging from studio to 3-bedroom apartments, designed to cater to a variety of needs and lifestyles. Whether for individuals, small or big families, these diverse unit options provide flexibility for all residents.



Unit Mix, Sizes & Prices

Unit Type	Avg Size (Sqft)	Avg Price (from/to)	Unit Type	Avg Size (Sqft)	Avg Price (from/to)
Studio (A)	430 – 510 Sqft	750K - 851K	2 Bedroom Duplex	1500 – 2100 Sqft	2.4M – 4.5M
Studio (B)			3 Bedrooms (A)	1920 – 2400 Sqft	3.1M – 3.9M
1 Bedroom (A)	760 - 980 Sqft	1.3M - 1.9M	3 Bedrooms (B)		
1 Bedroom (B)			3 Bedrooms (C)		
1 Bedroom Loft	1430 – 1450 Sqft	2.7M – 2.9M	3 Bedrooms Duplex	3100 – 3800 Sqft	4.5M – 5.1M
2 Bedrooms (Investment)	1020 – 1211 Sqft	1.6M - 1.9M	3 Bedrooms Skyhome	3100 Sqft	5.6M
2 Bedrooms	1300 – 1700 Sqft	2.1M – 2.9M			
2 Bedrooms + Maid (A)					
2 Bedrooms + Maid (B)					

Step into a new living
experience

Payment Plan

Flexible payment options designed
for your convenience:

Starting
Price: **750K**

Additional fees ADMIN FEES: AED 3,500 + VAT
DLD: 4%

	Plan 1 50/50	Plan 2 50/50
Down Payment	10%	20%
Payment 1	10% After 45 days	-
Payment 2	5%	5%
Payment 3	5%	5%
Payment 4	5%	5%
Payment 5	5%	5%
Payment 6	5%	5%
Payment 7	5%	5%
Handover	50%	50%



Floor Plans





Studios

Studio Type A.1

Sellable Area: 444.66 sq.ft

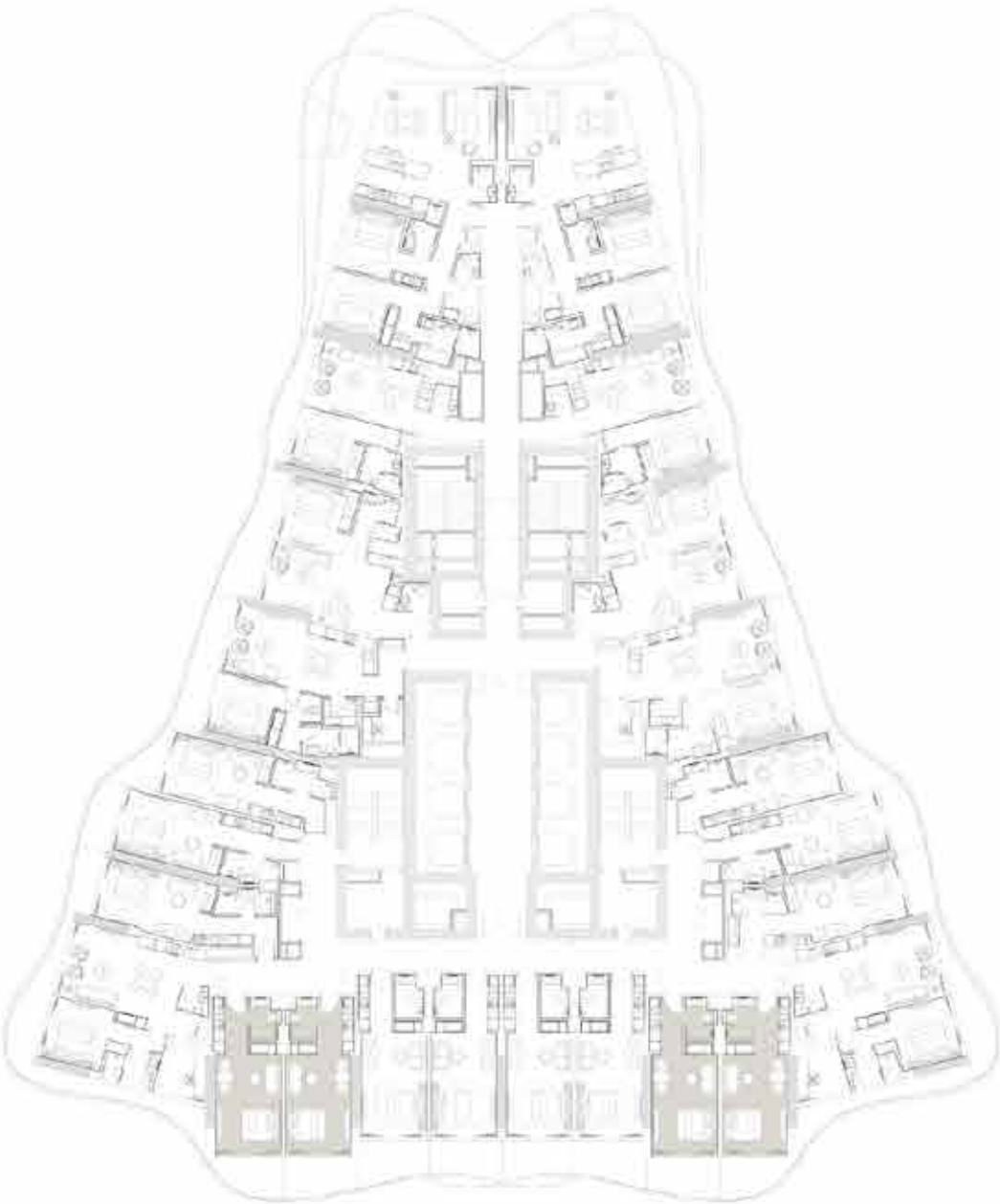
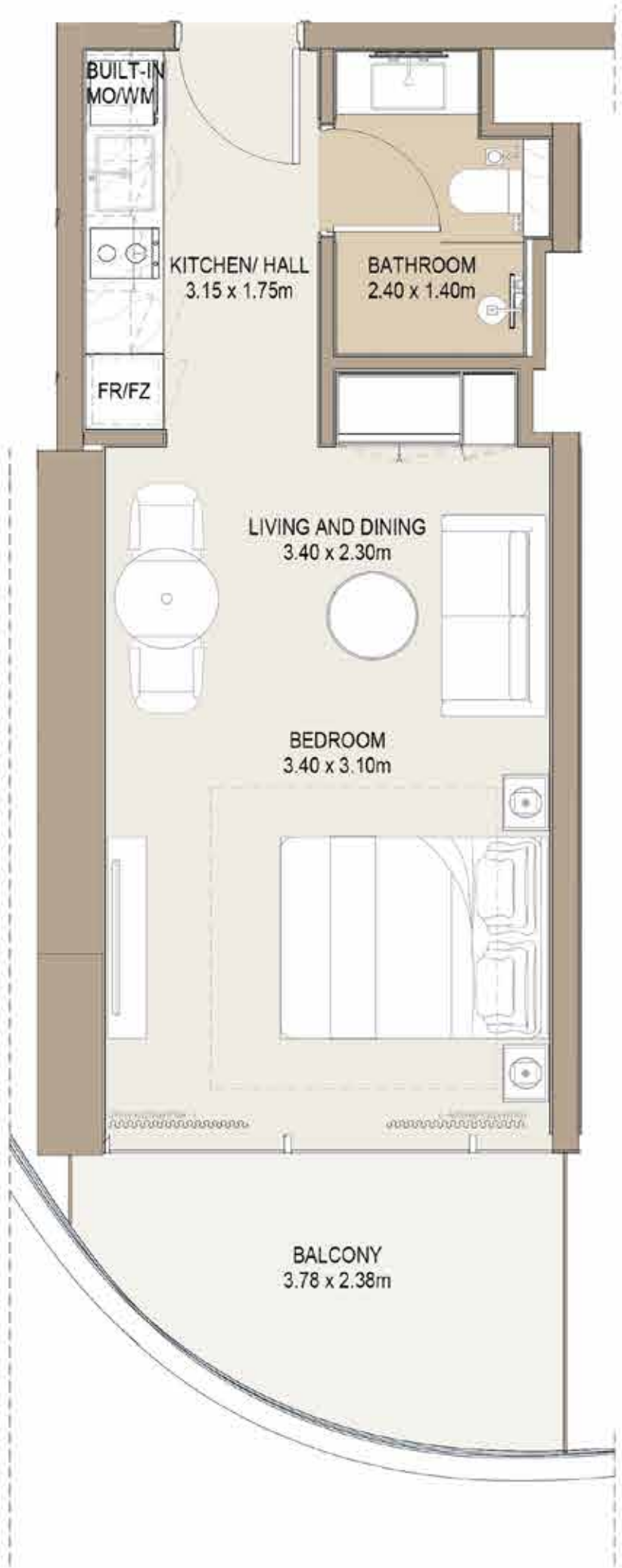

Levels 03-21 Key Plan



Towers Key Plan

Studio Type B.1

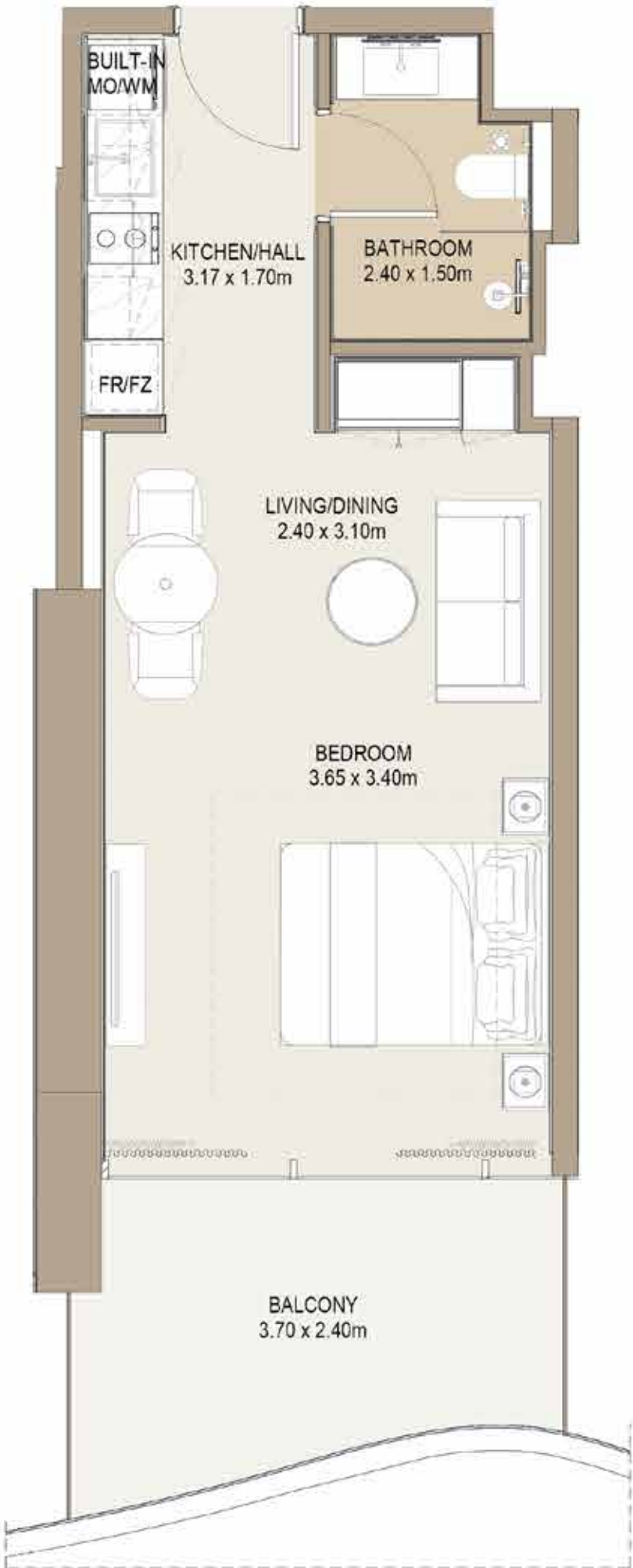

Sellable Area: 457.9 sq.ft

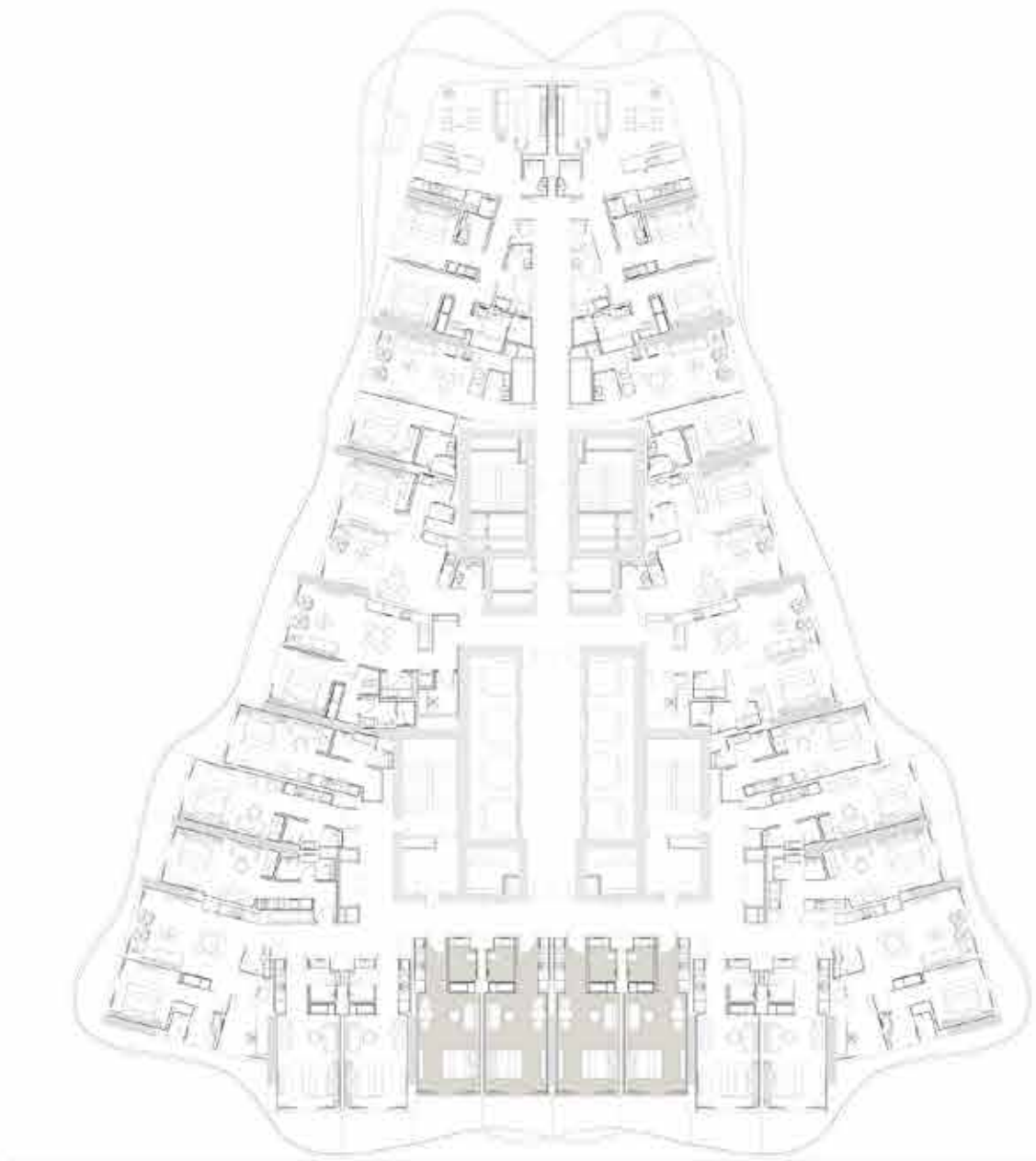

Levels 03-21 Key Plan



Towers Key Plan

Studio Type B.2

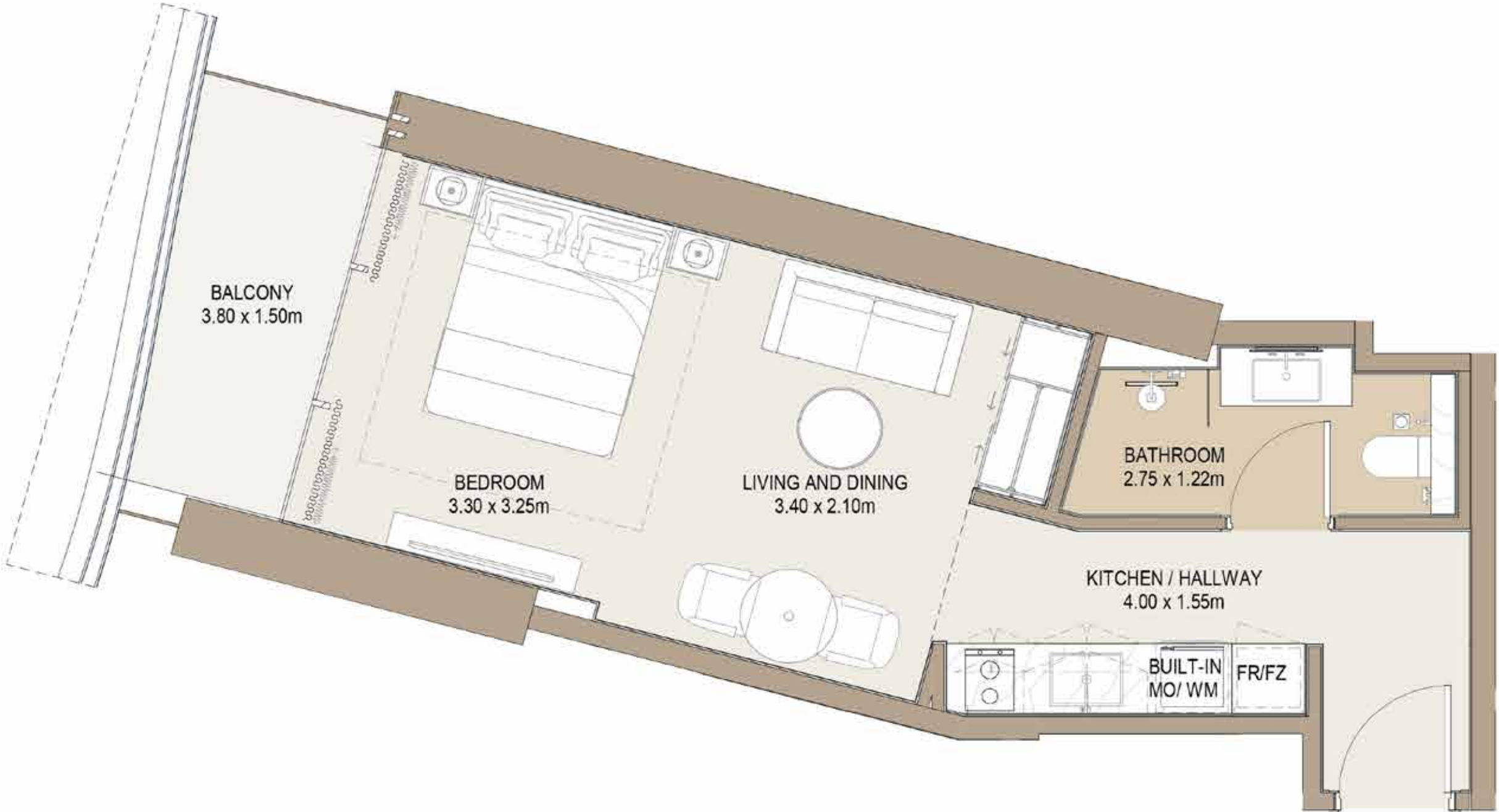

Sellable Area: 448.53 sq.ft

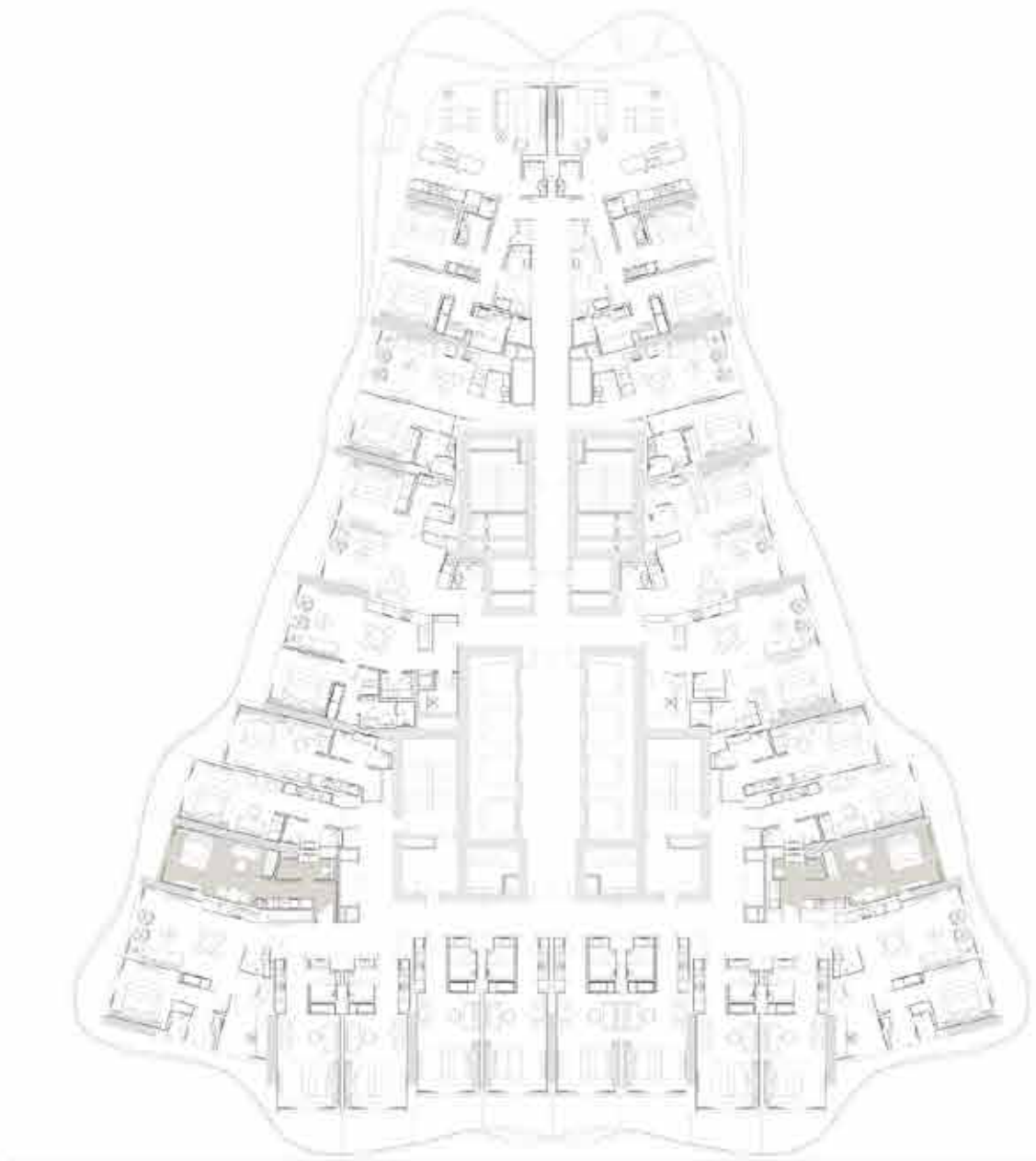

Levels 03-21 Key Plan



Towers Key Plan

Studio Type B.3

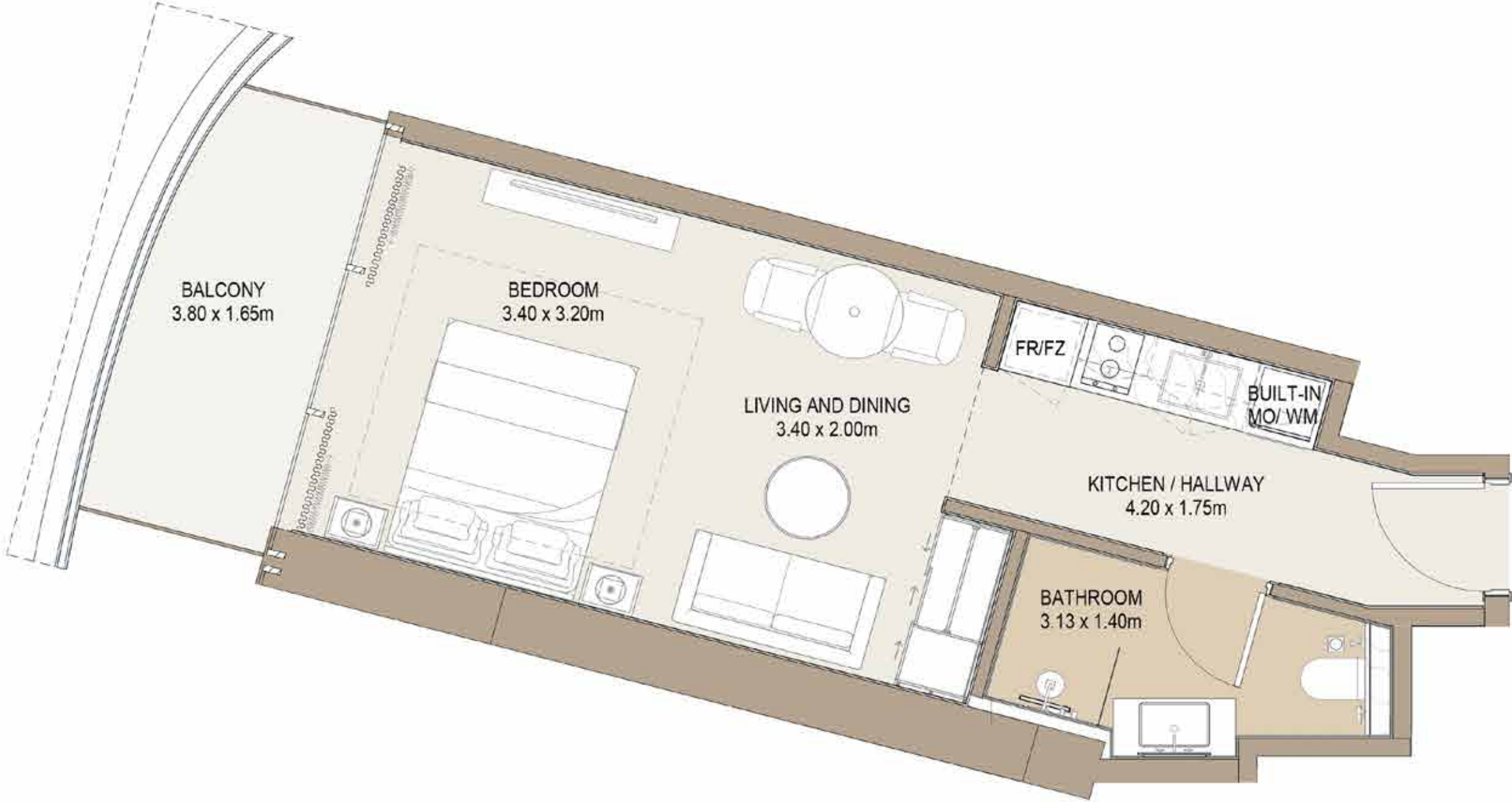

Sellable Area: 435.4 sq.ft

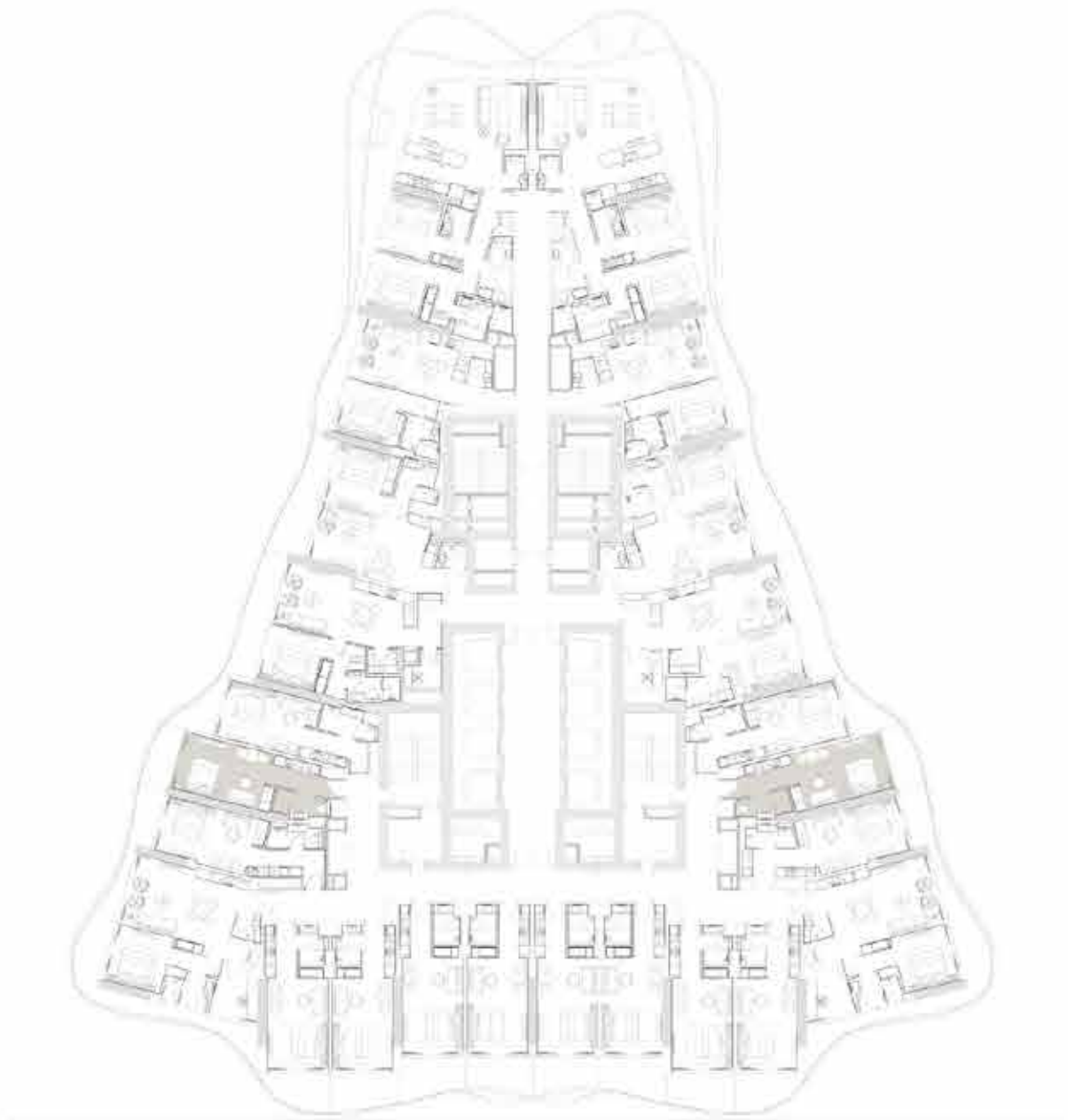

Levels 03-21 Key Plan



Towers Key Plan

Studio Type B.4

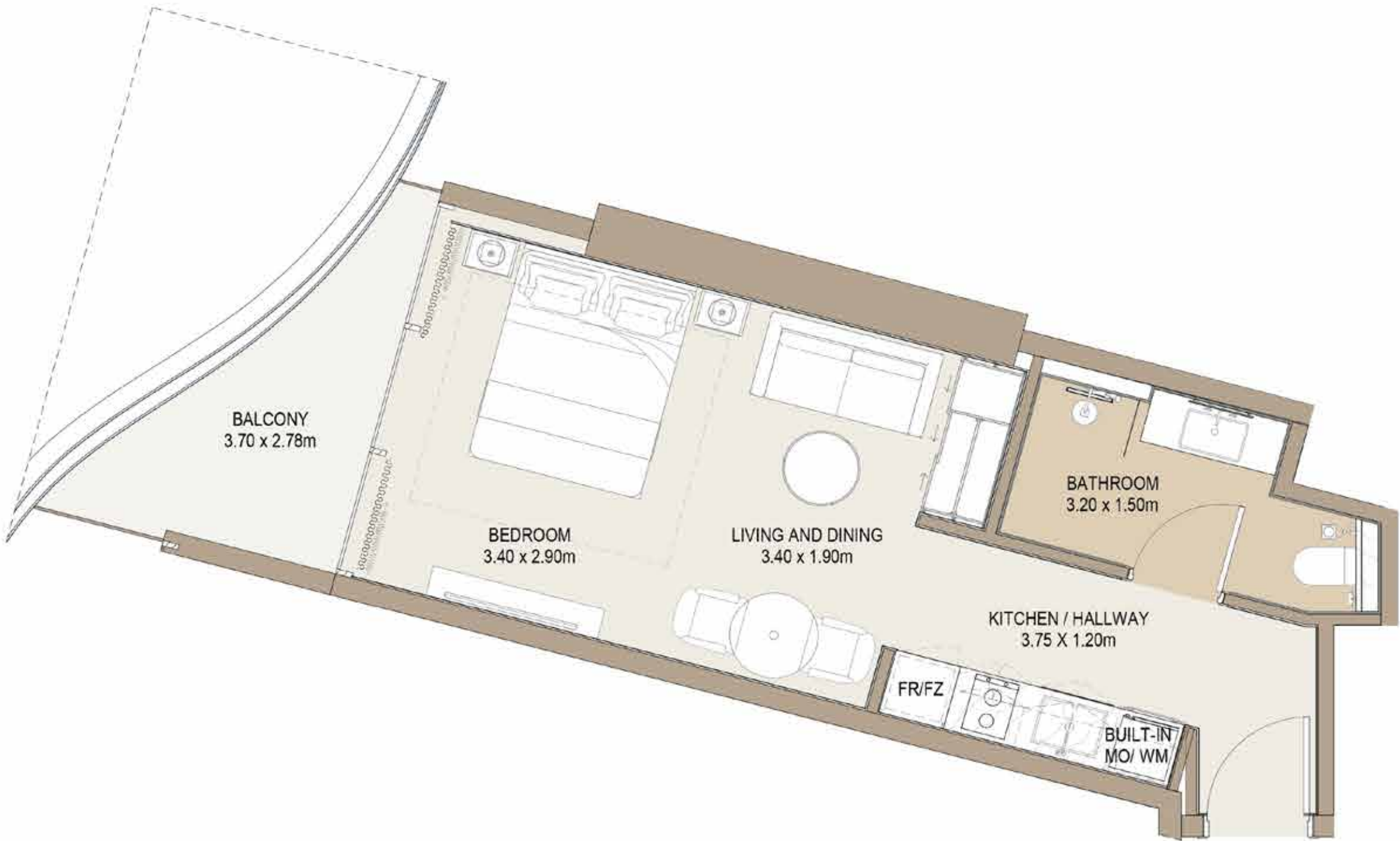

Sellable Area: 429.59 sq.ft

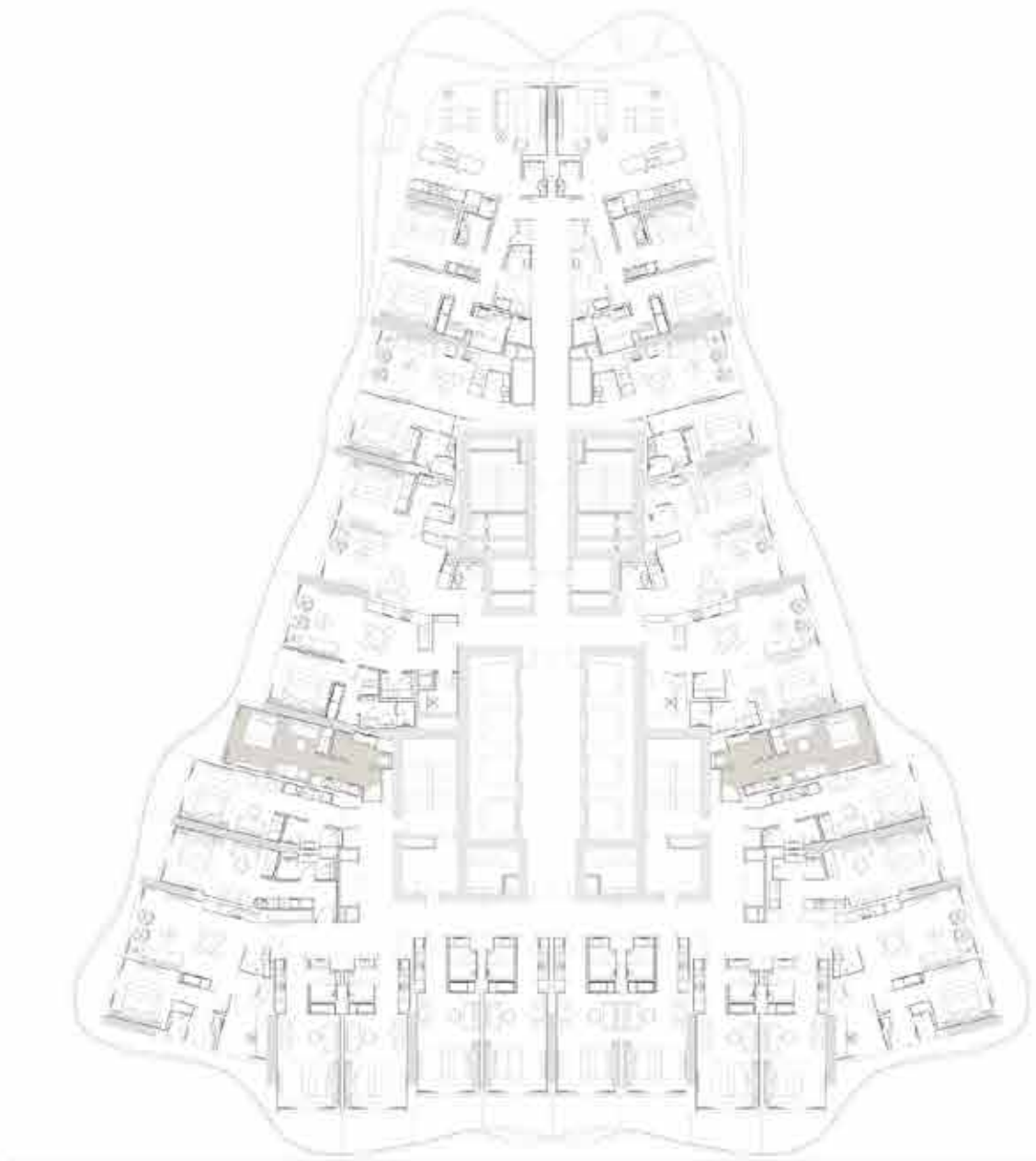

Levels 03-21 Key Plan



Towers Key Plan



1 Bedroom

1BR Type A

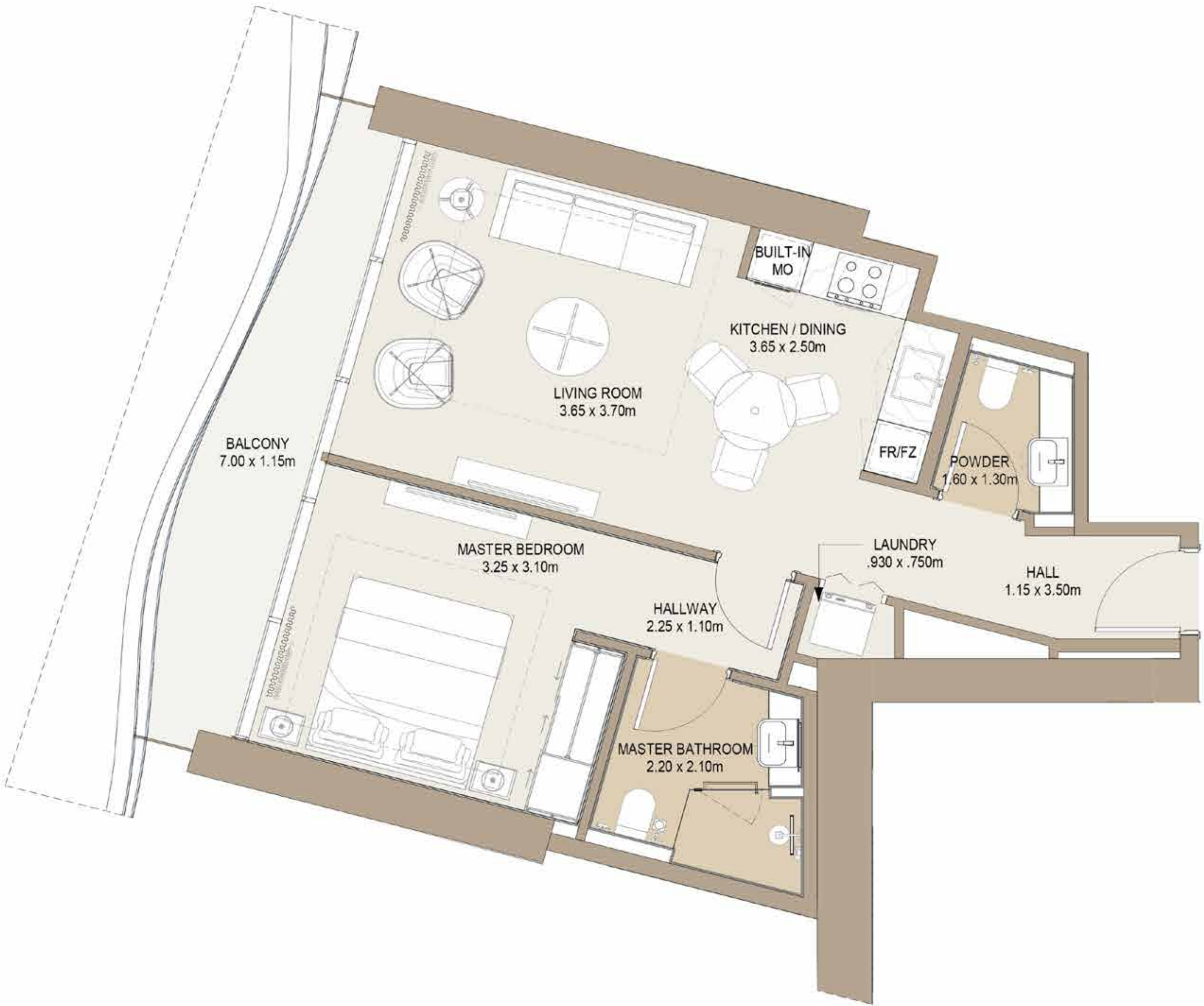

Sellable Area: 712.46 sq.ft

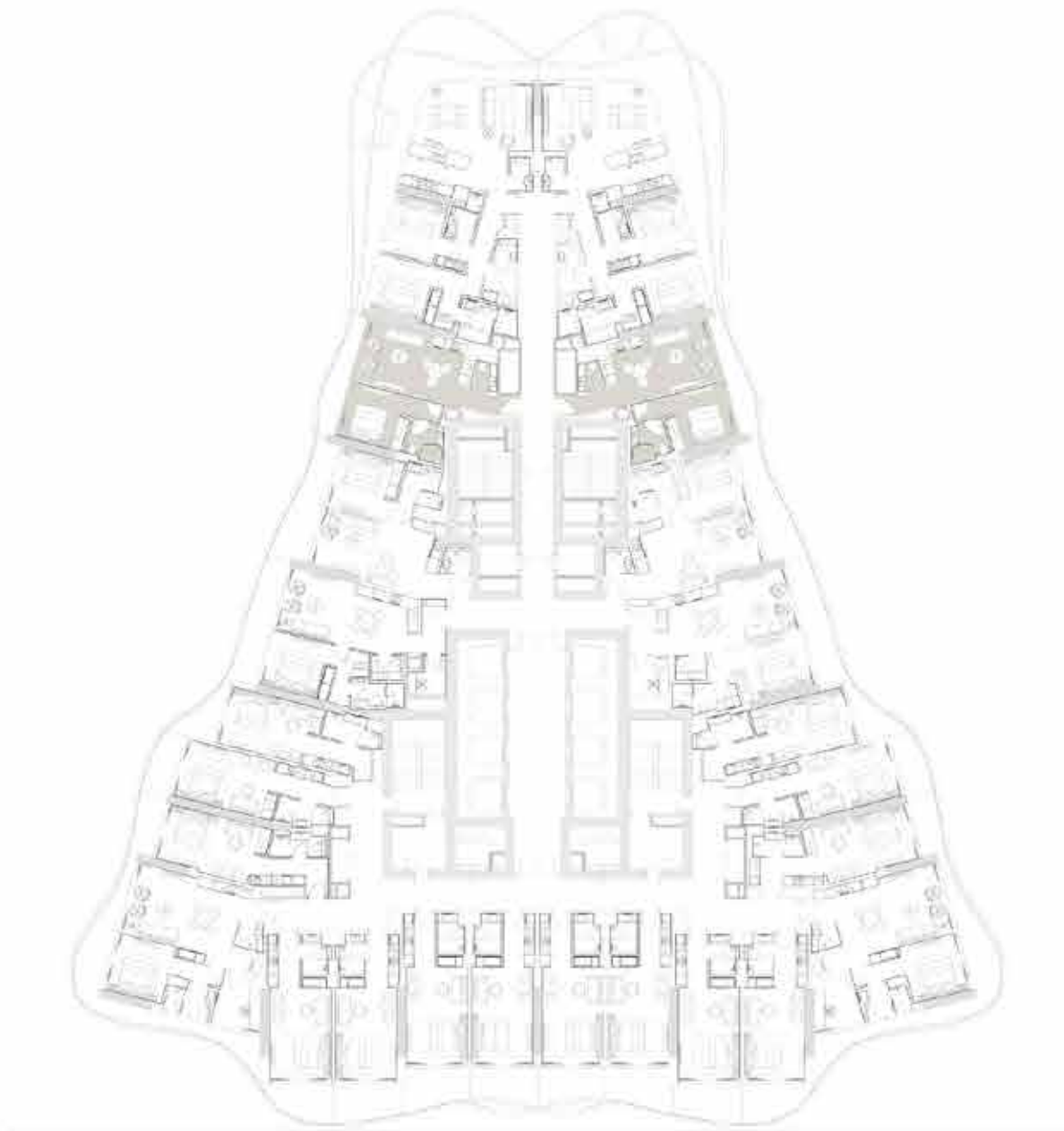

Levels 02-17 Key Plan



Towers Key Plan

1BR Type B.1

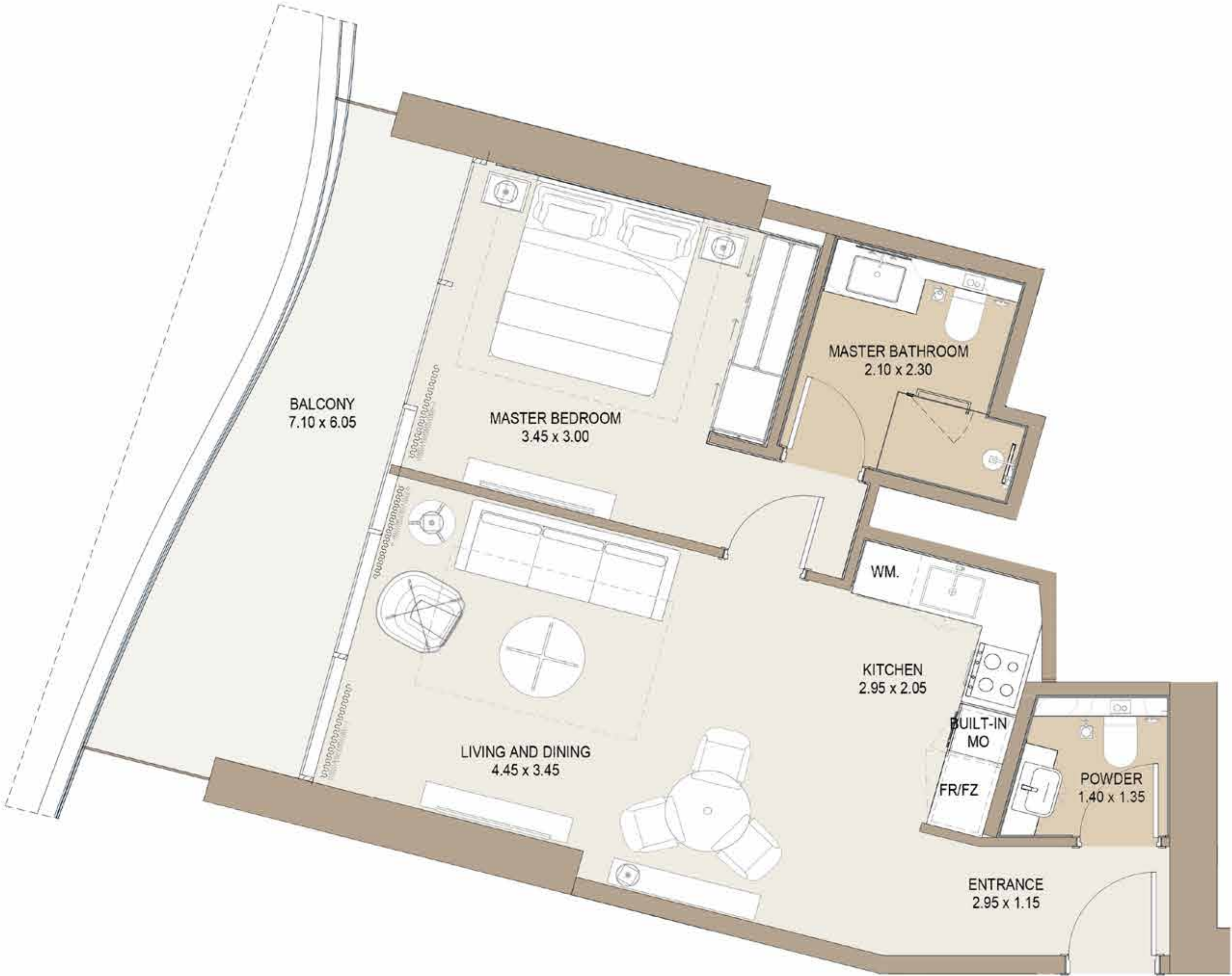

Sellable Area: 766.39 sq.ft

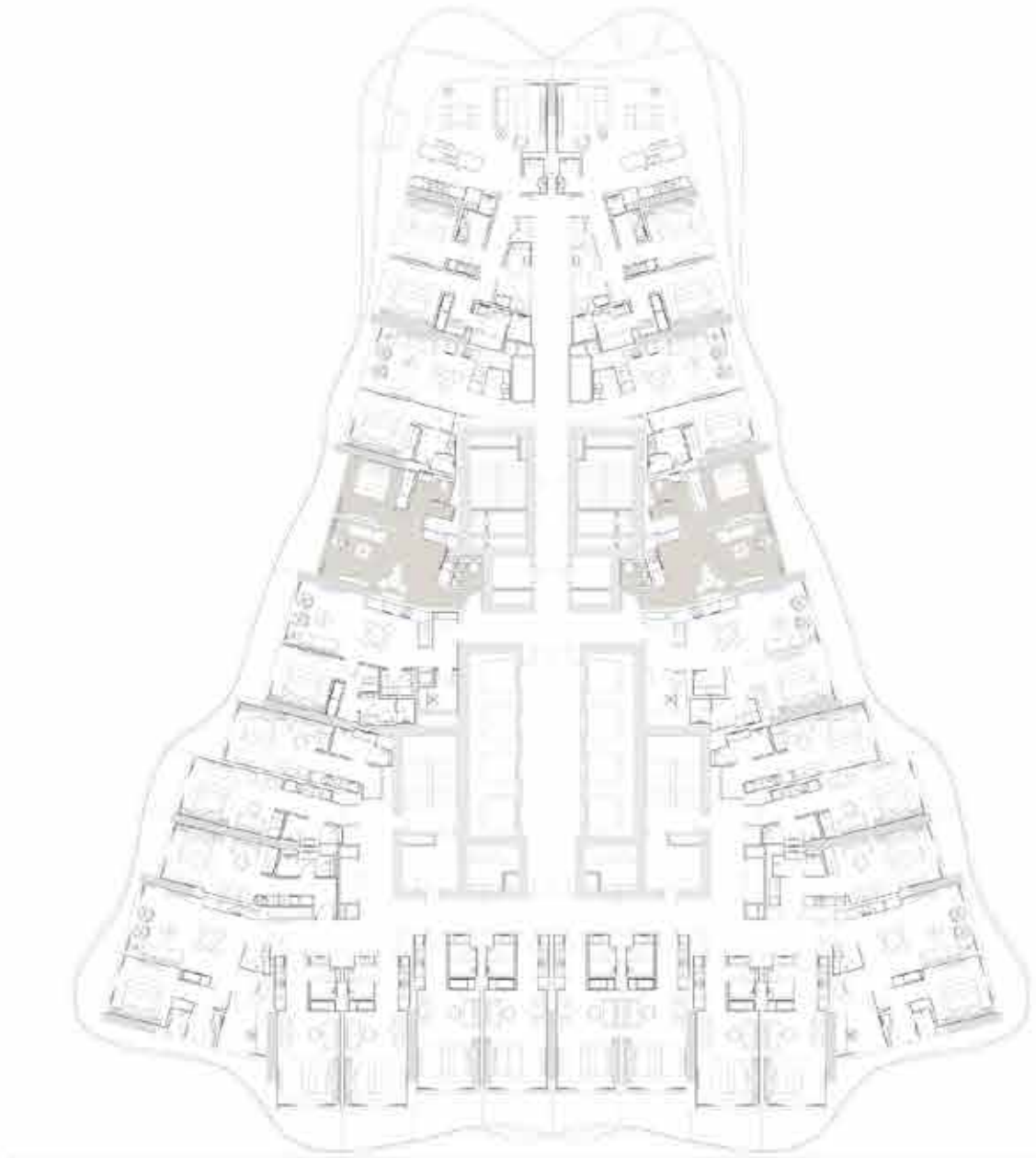

Levels 02-21 Key Plan



Towers Key Plan

1BR Type B.2

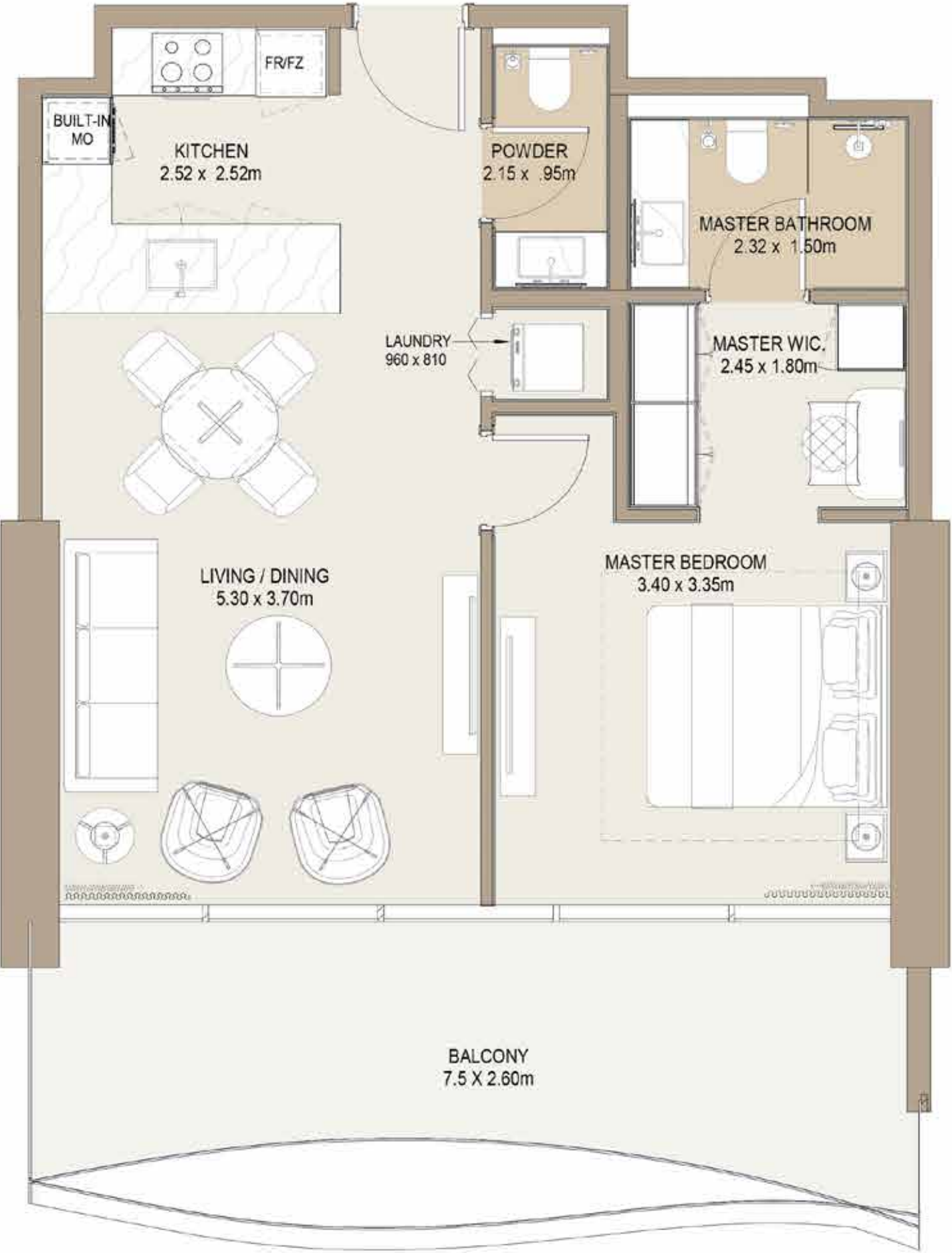

Sellable Area: 918.59 sq.ft

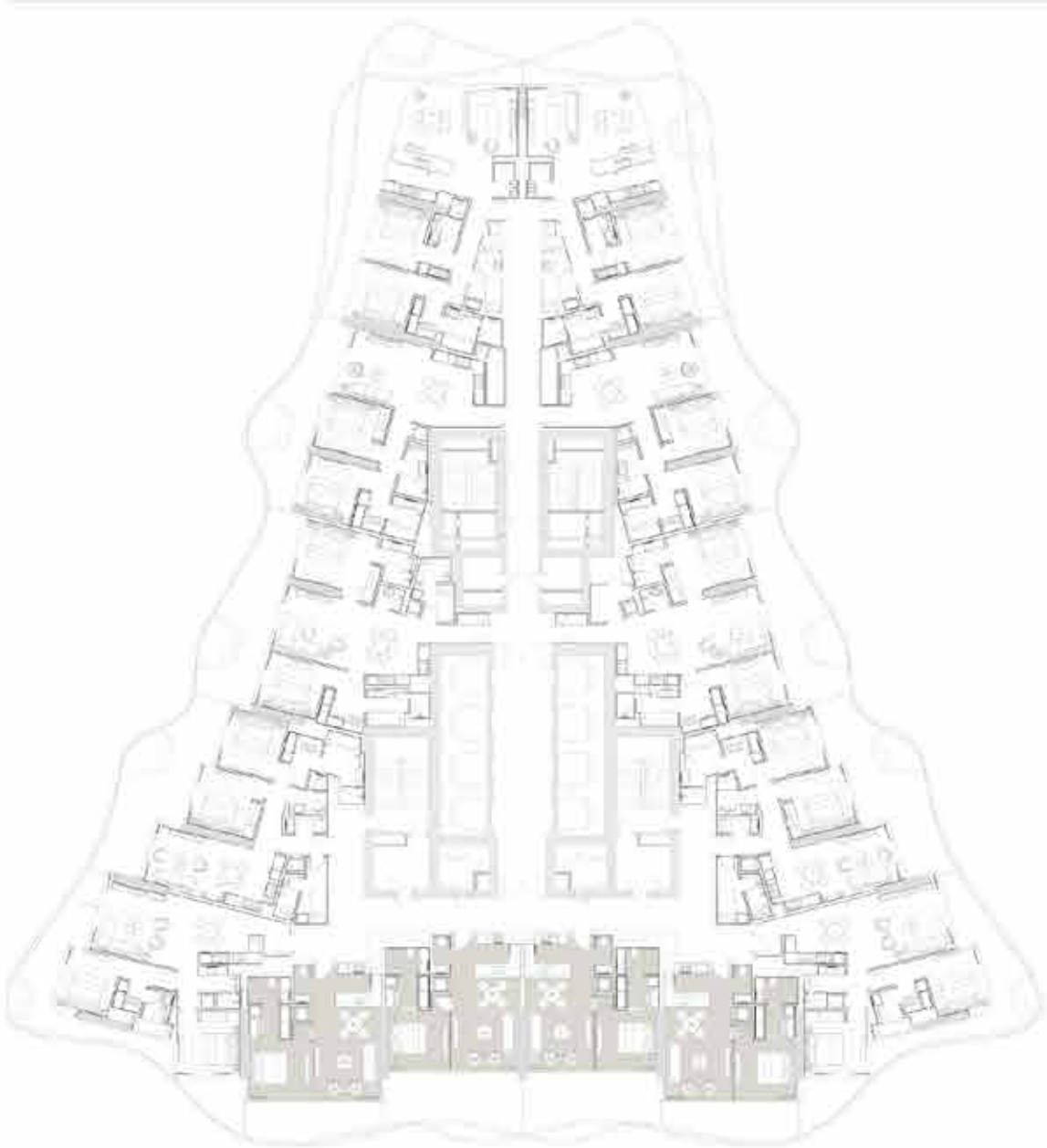

Levels 23-39 Key Plan



Towers Key Plan

1BR Loft - Lower Level

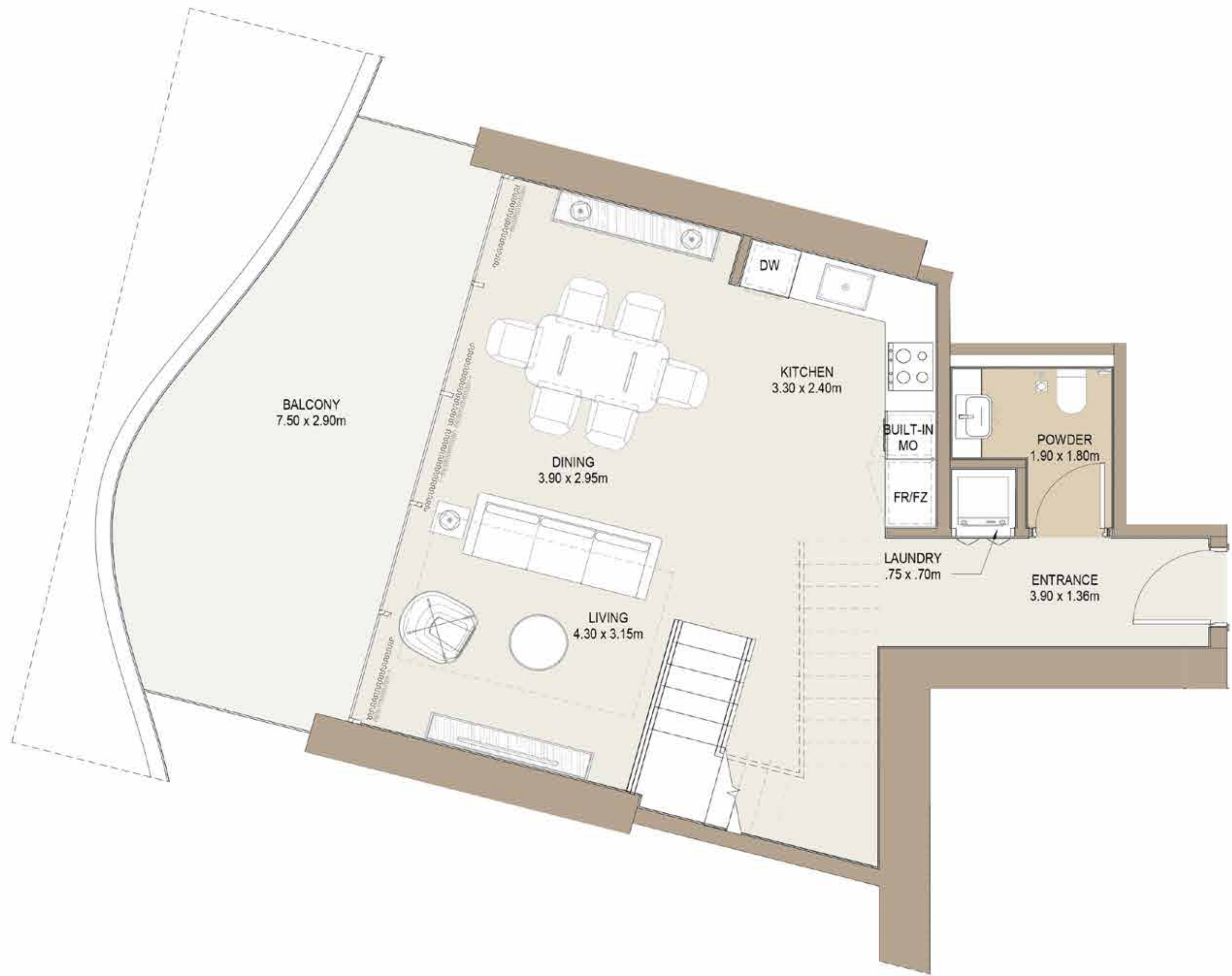

Sellable Area: 971.41 sq.ft

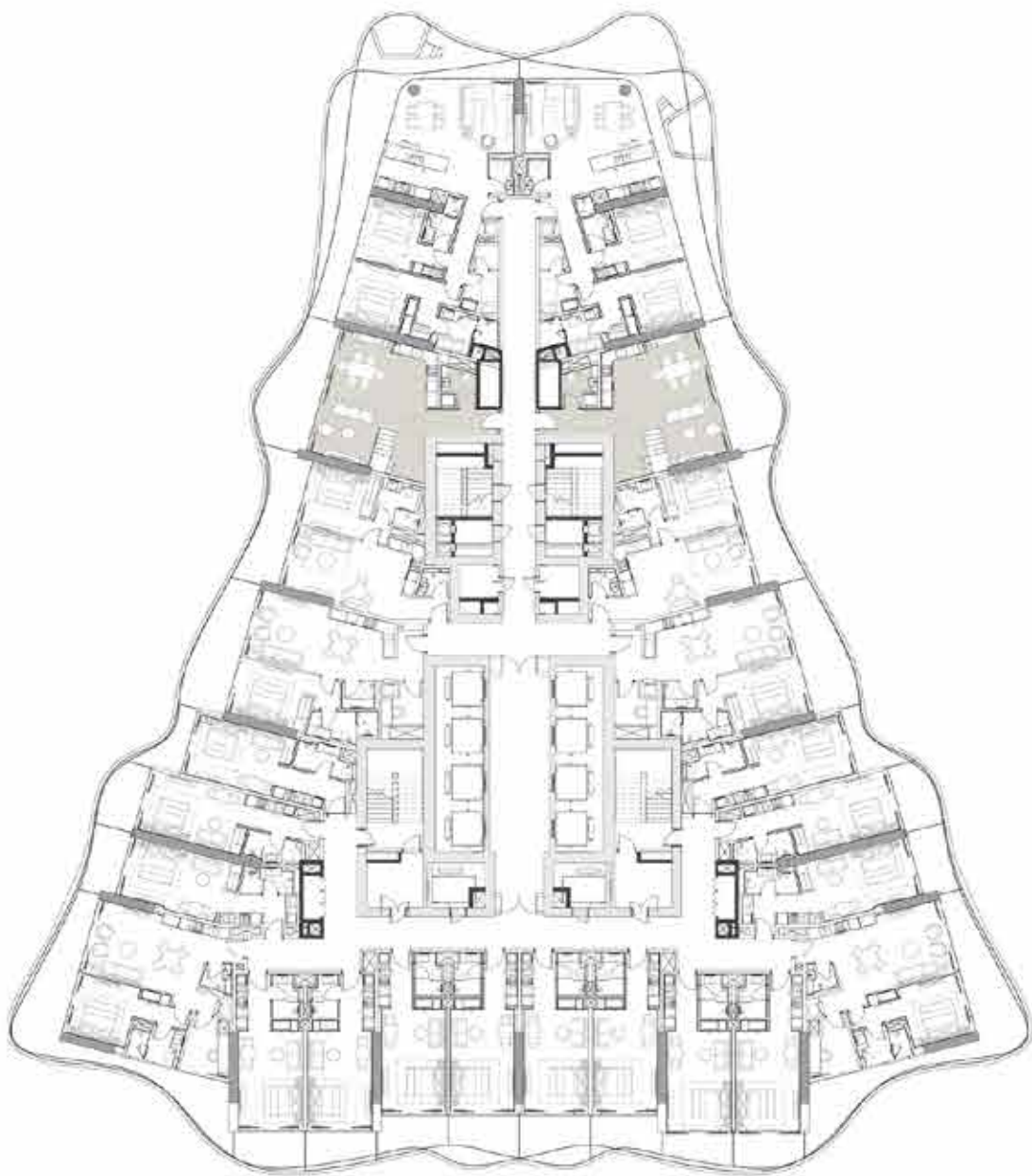

Level 20 Key Plan



Towers Key Plan

1BR Loft - Upper Level

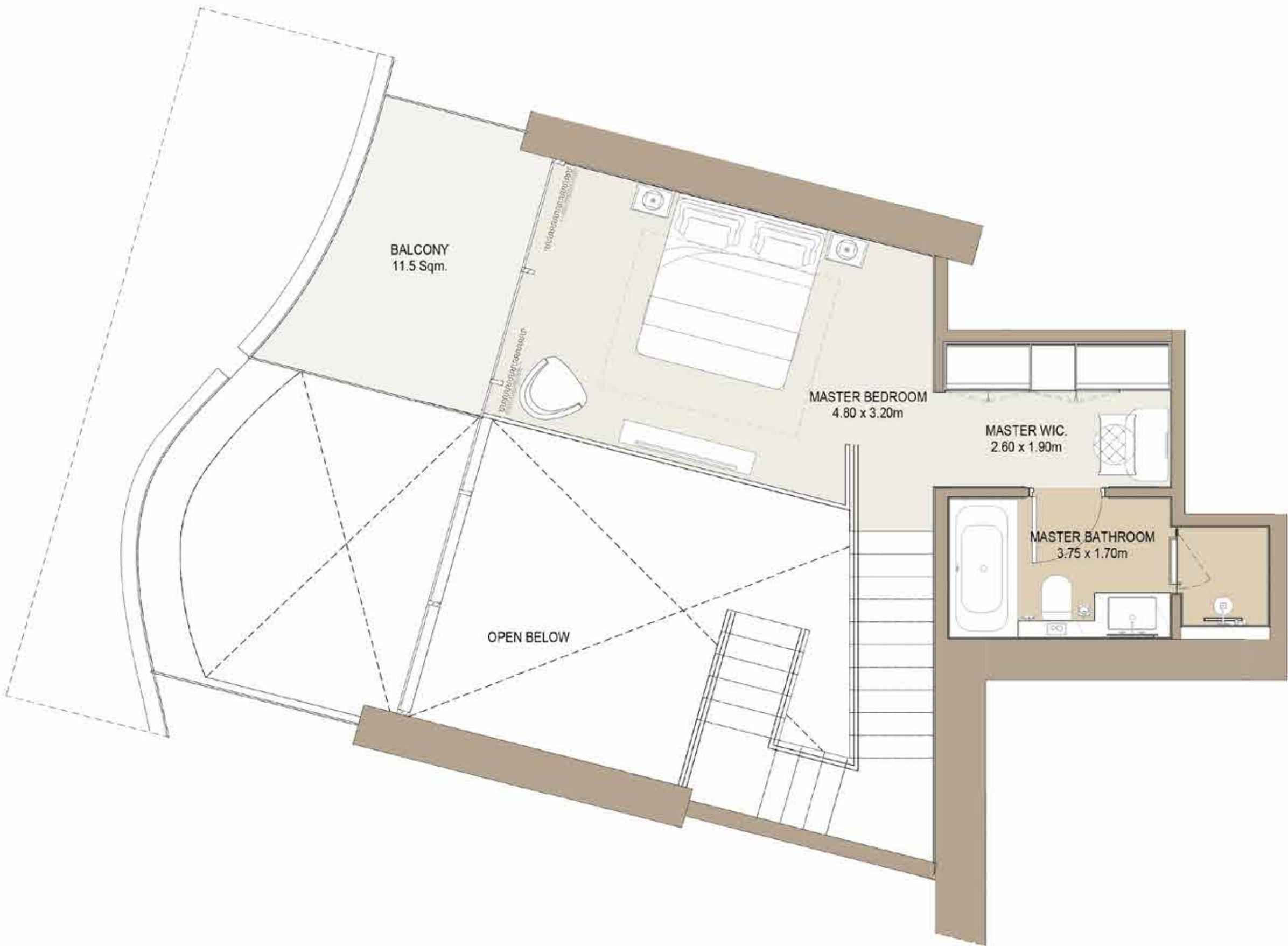

Sellable Area: 352.62 sq.ft

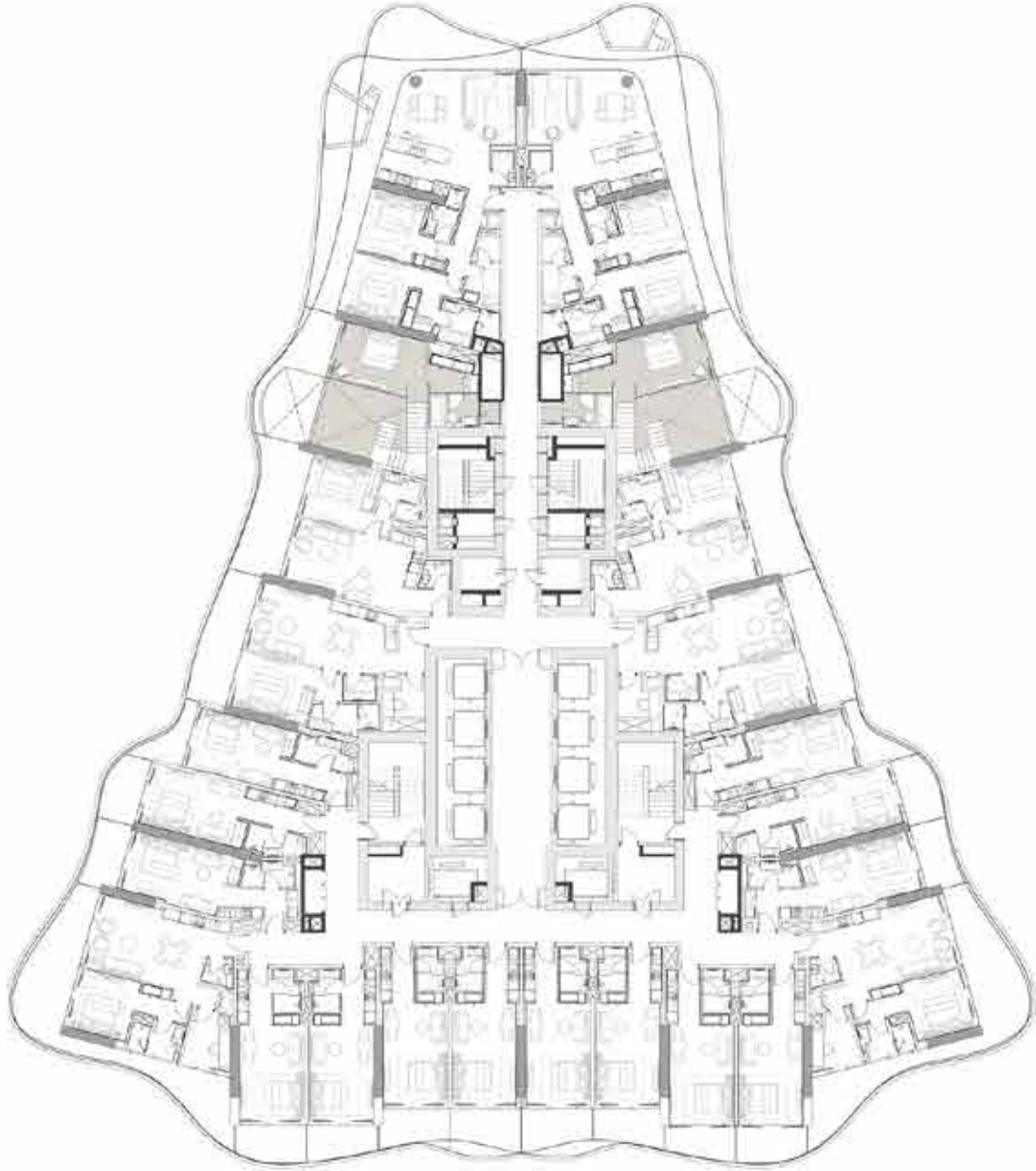

Level 21 Key Plan



Towers Key Plan



2 Bedrooms

2BR Type 1

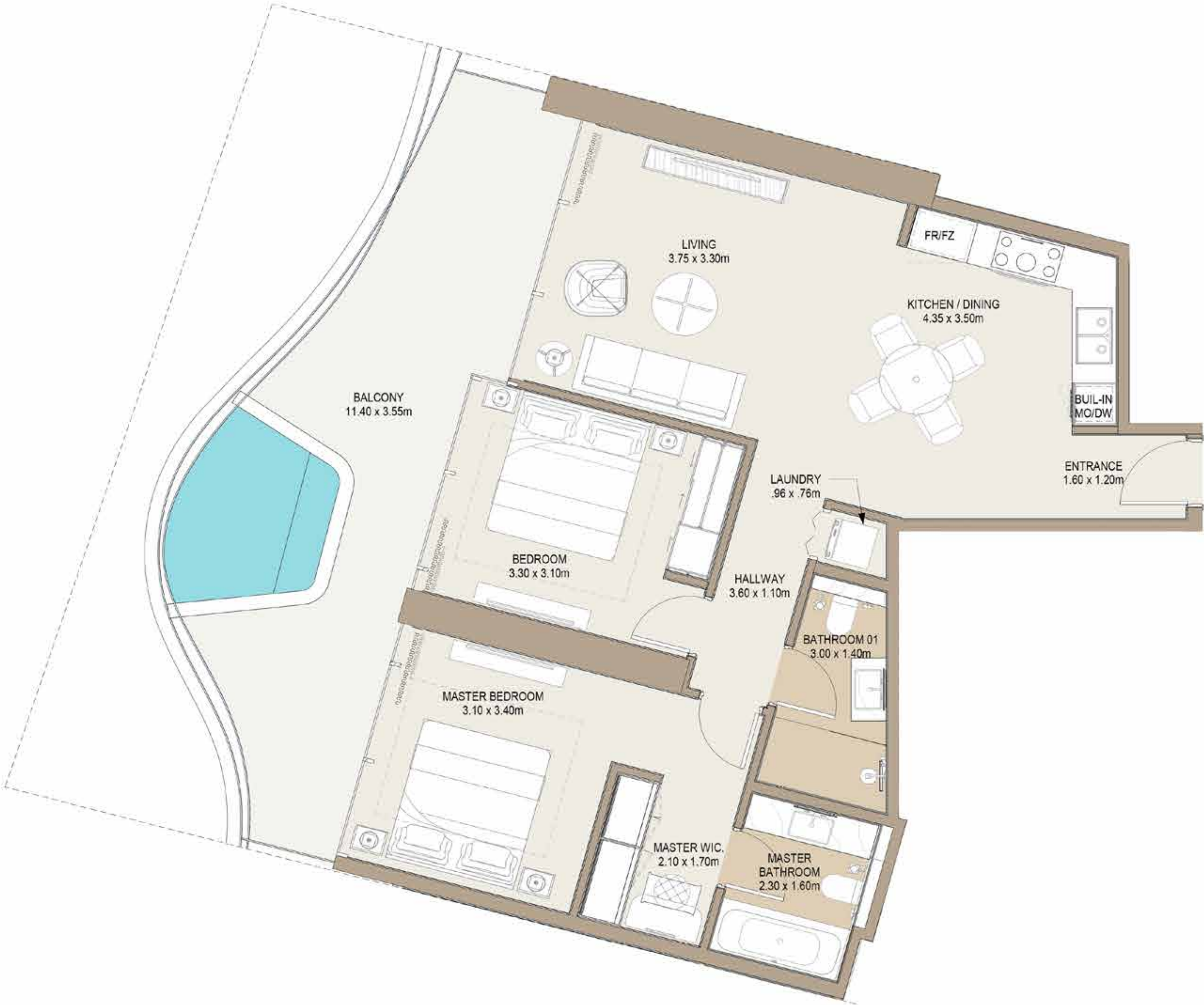

Sellable Area: 1255.07 sq.ft

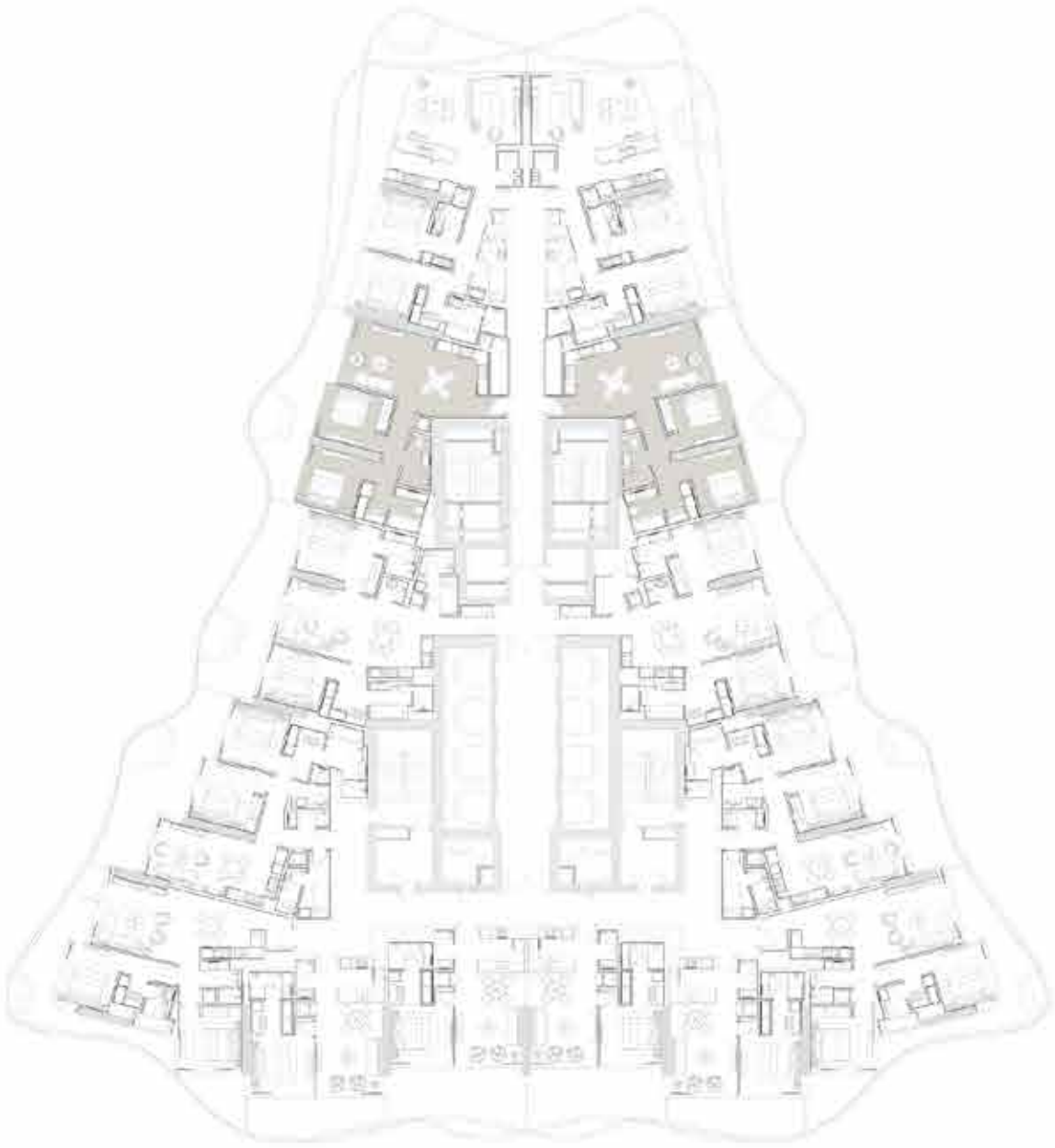

Levels 23-39 Key Plan



Towers Key Plan

2BR Type 2

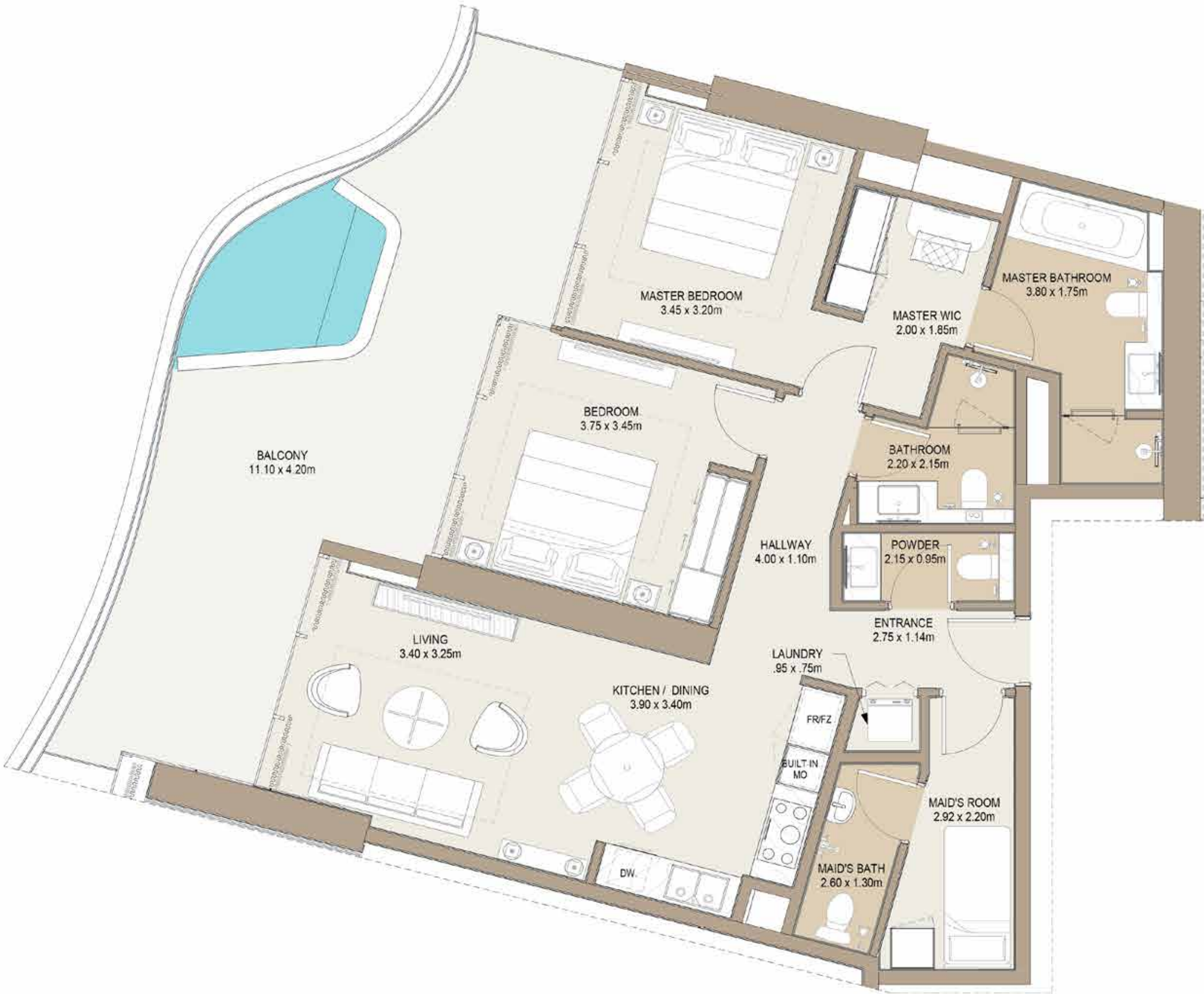

Sellable Area: 1474.22 sq.ft

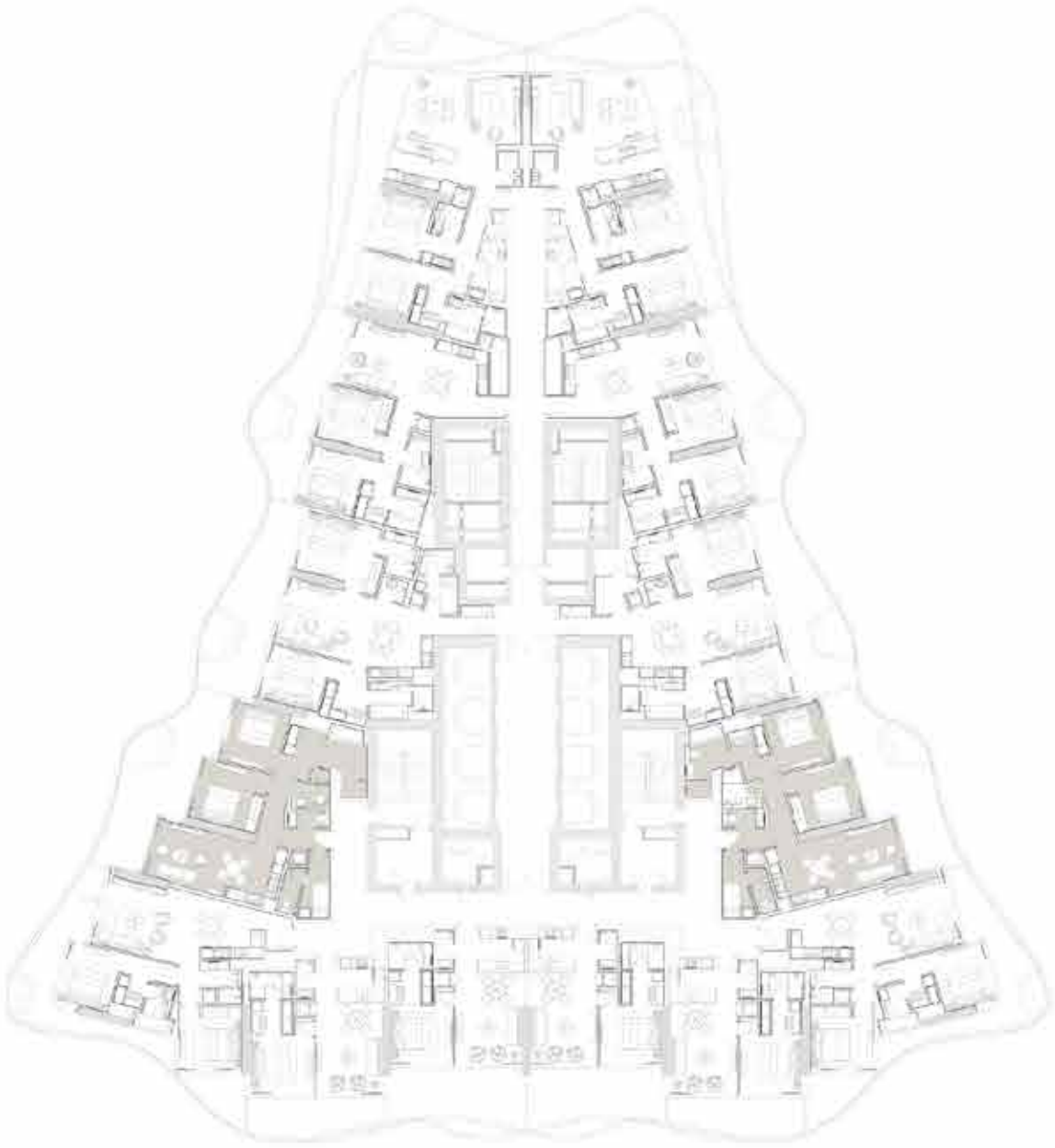

Levels 23-43 Key Plan



Towers Key Plan

2BR Type 3



Sellable Area: 1368.41 sq.ft

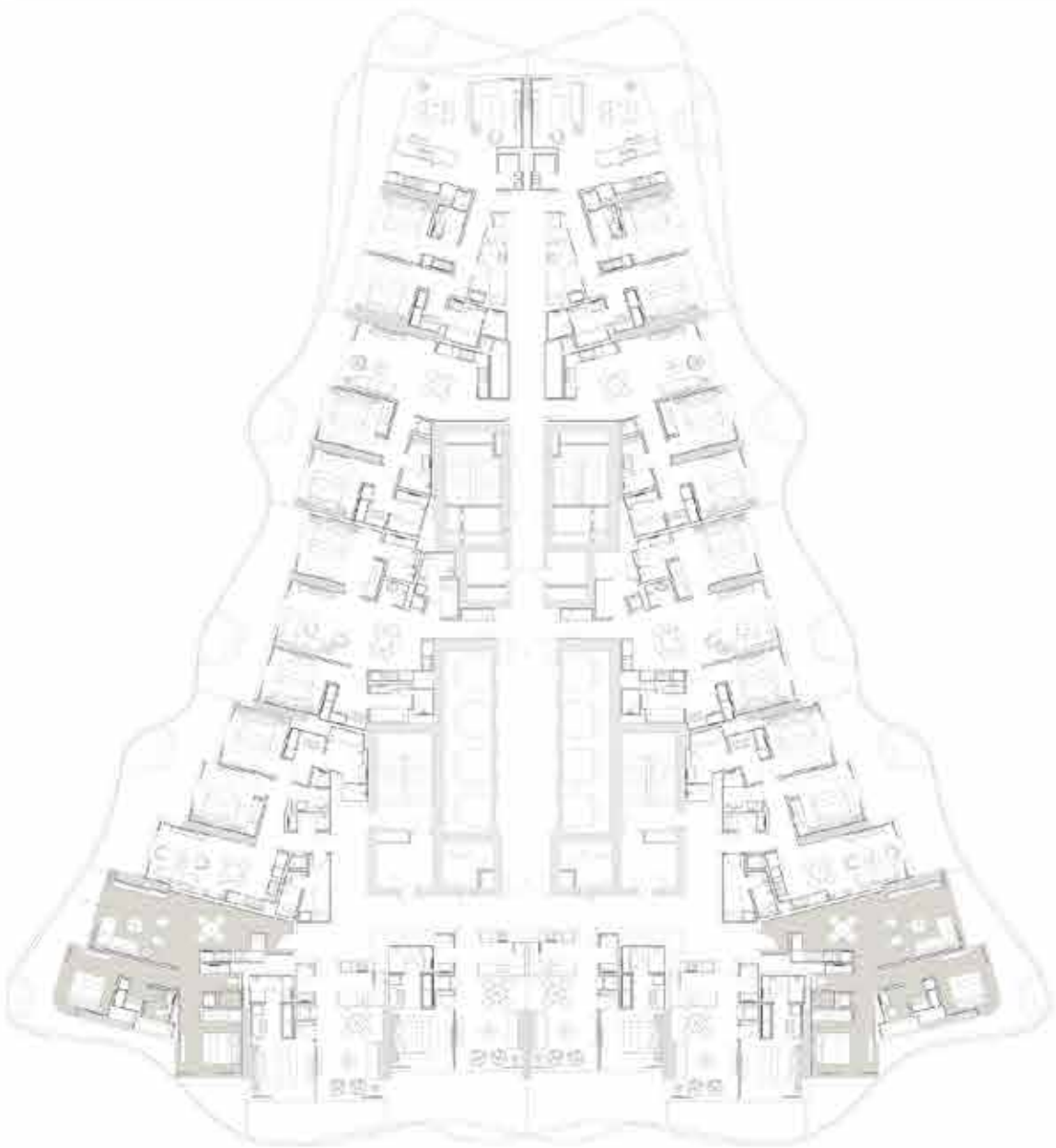

Levels 23-39 Key Plan



Towers Key Plan

2BR+ Type 1



Sellable Area: 1661.51 sq.ft

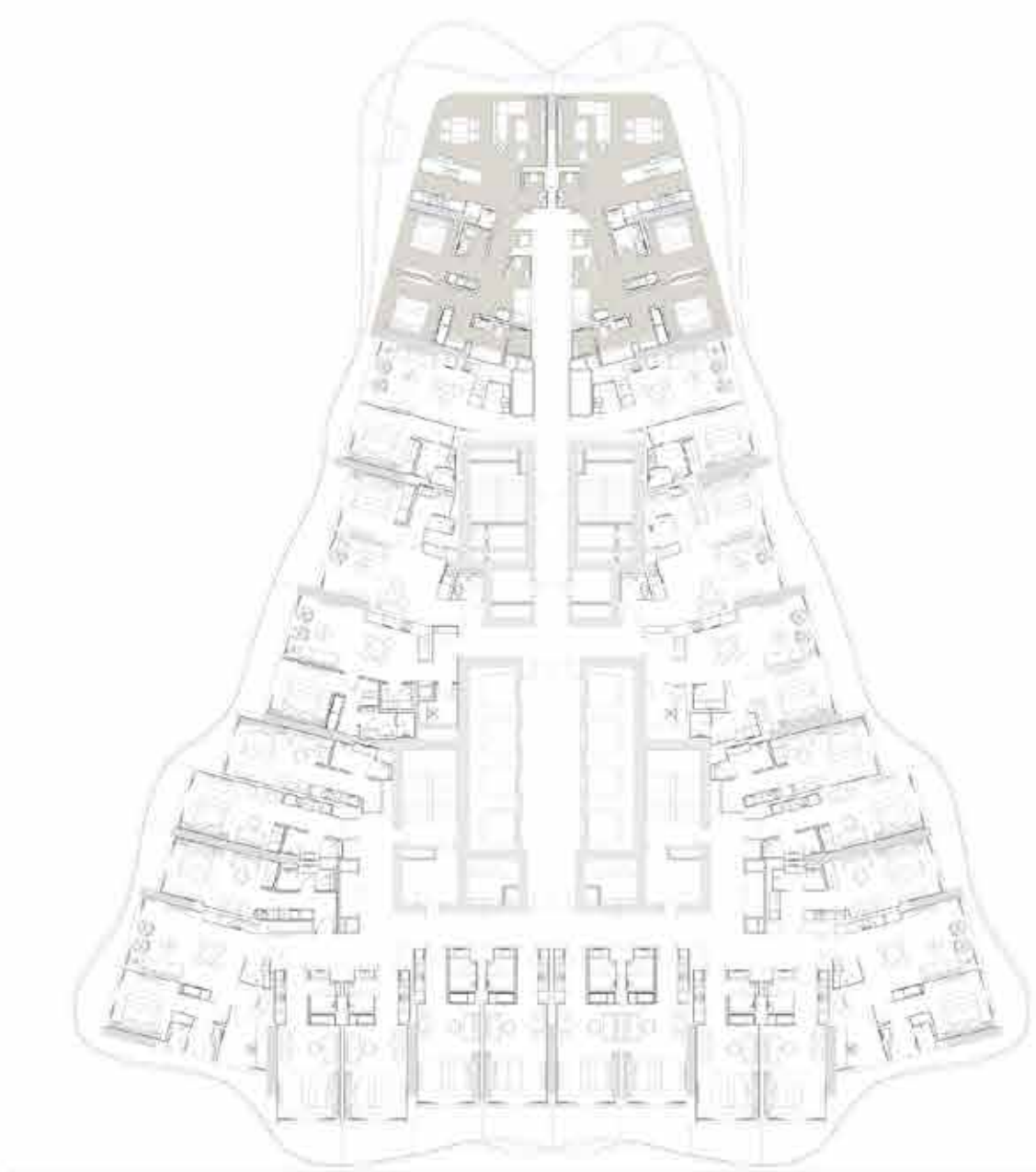

Levels 02-39 Key Plan



Towers Key Plan

2BR+ Type 2



Sellable Area: 1523.95 sq.ft

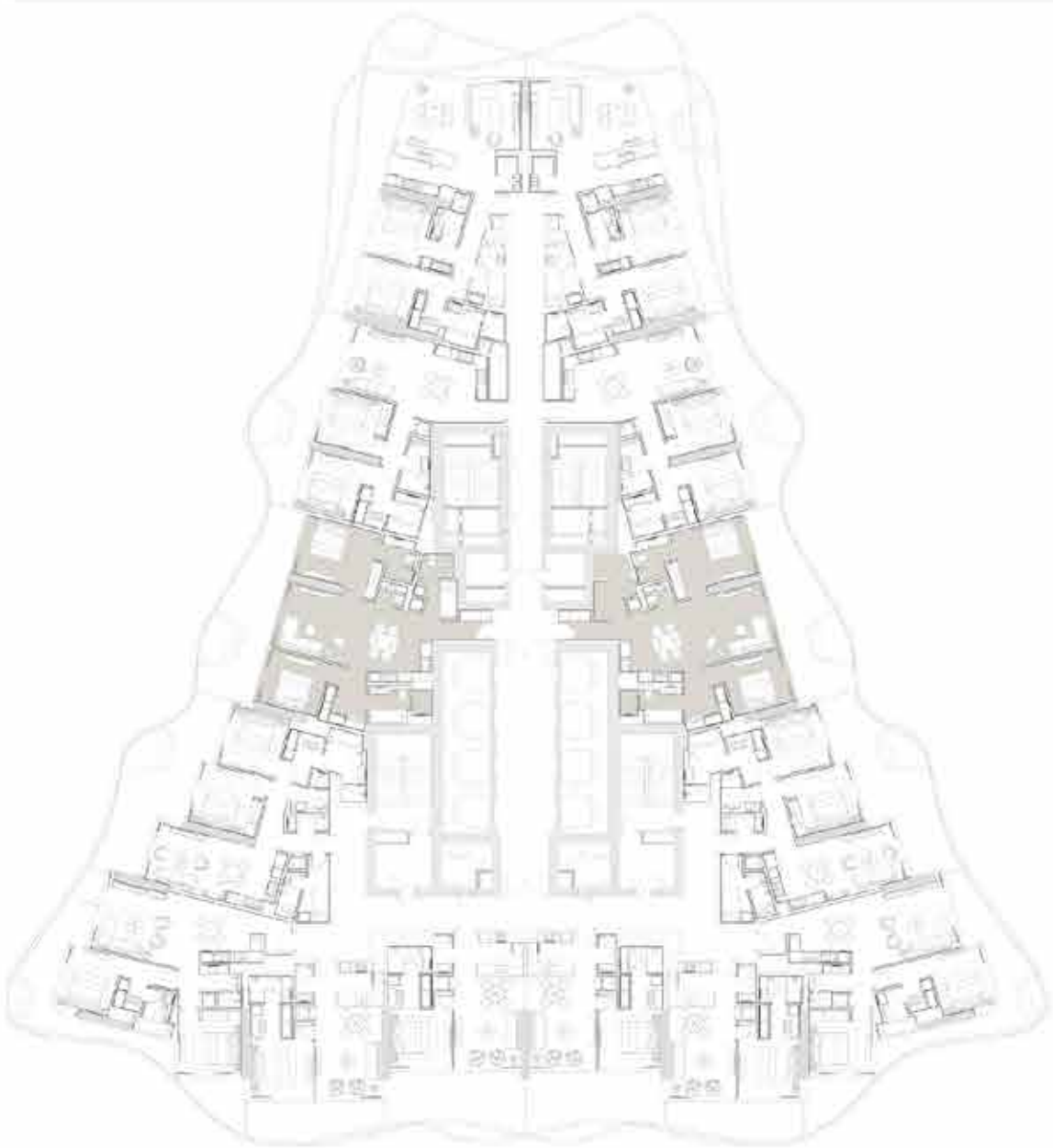

Levels 23-39 Key Plan



Towers Key Plan

2BR+ Type 3

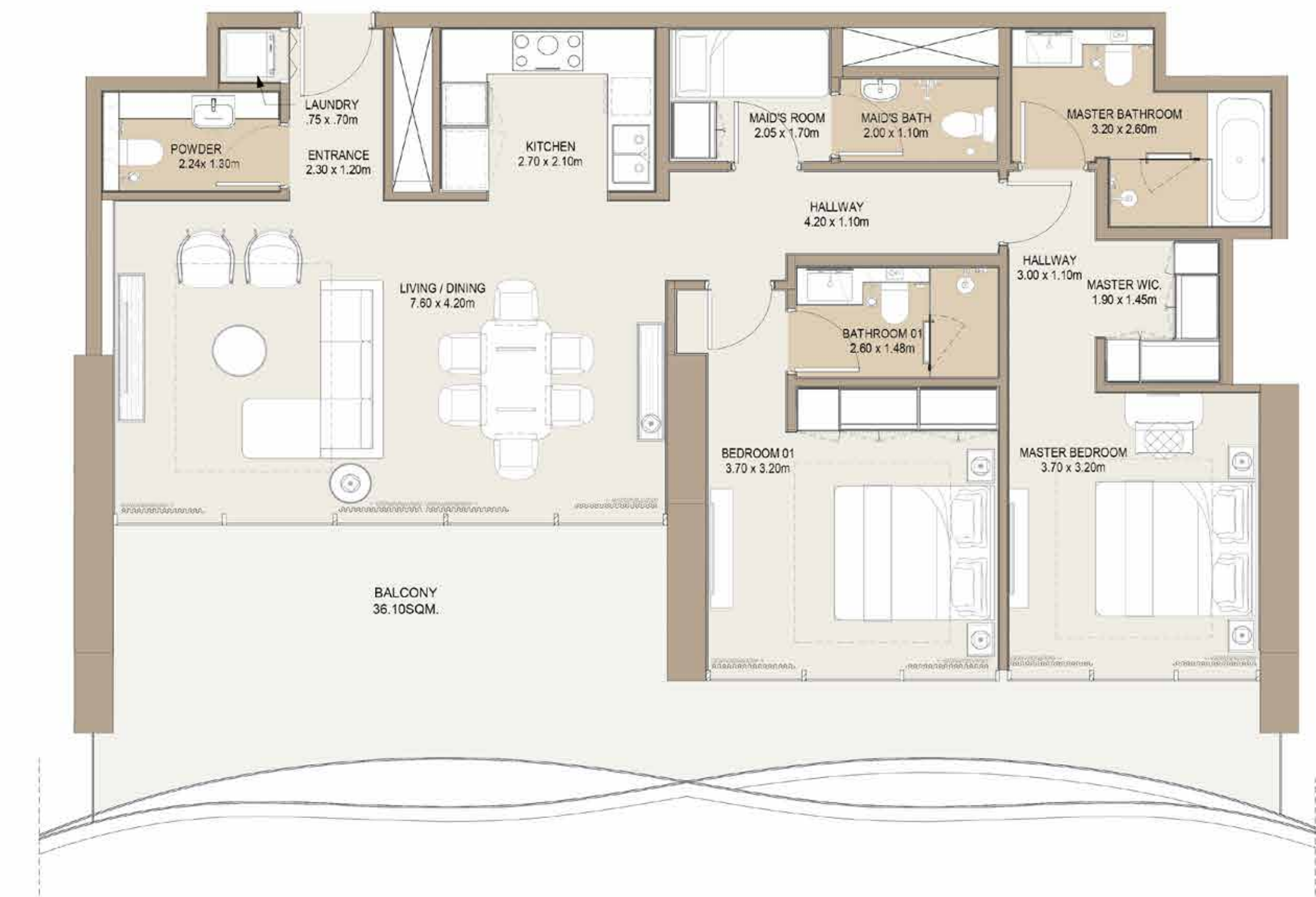

Sellable Area: 1570.45 sq.ft

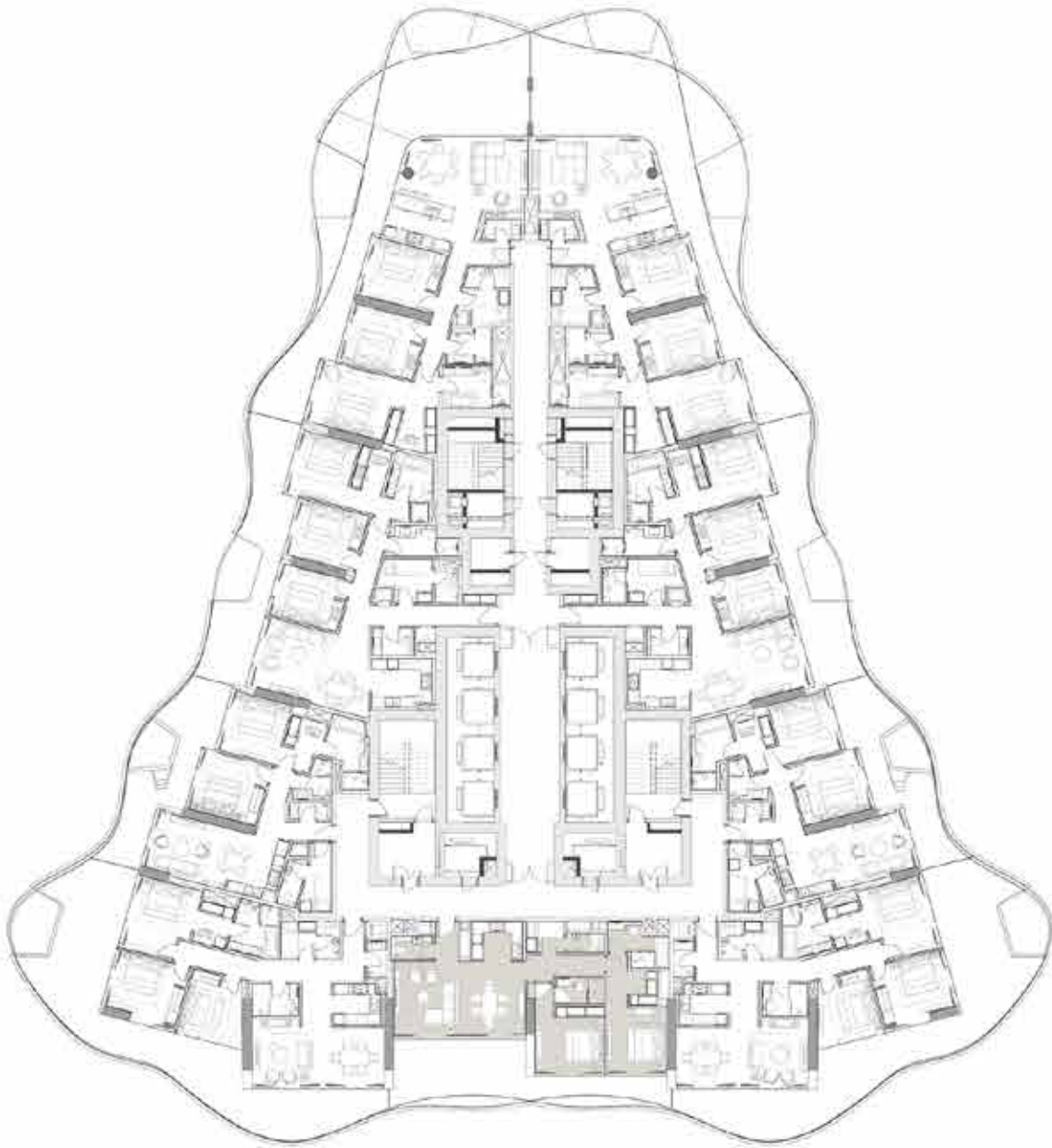

Levels 40-43 Key Plan



Towers Key Plan

2BR Garden Duplex Type 1 - Lower Level

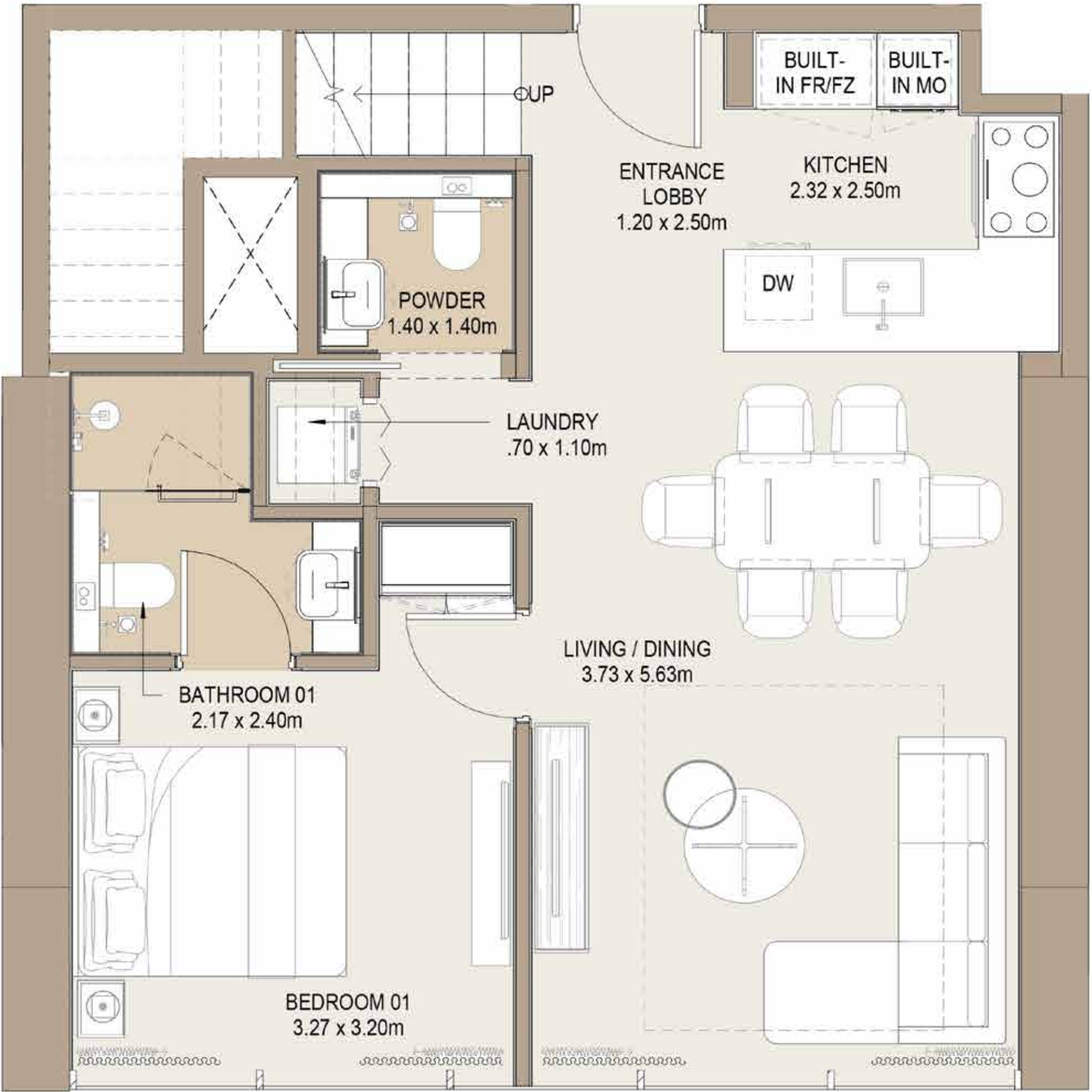

Sellable Area: 872.41 sq.ft

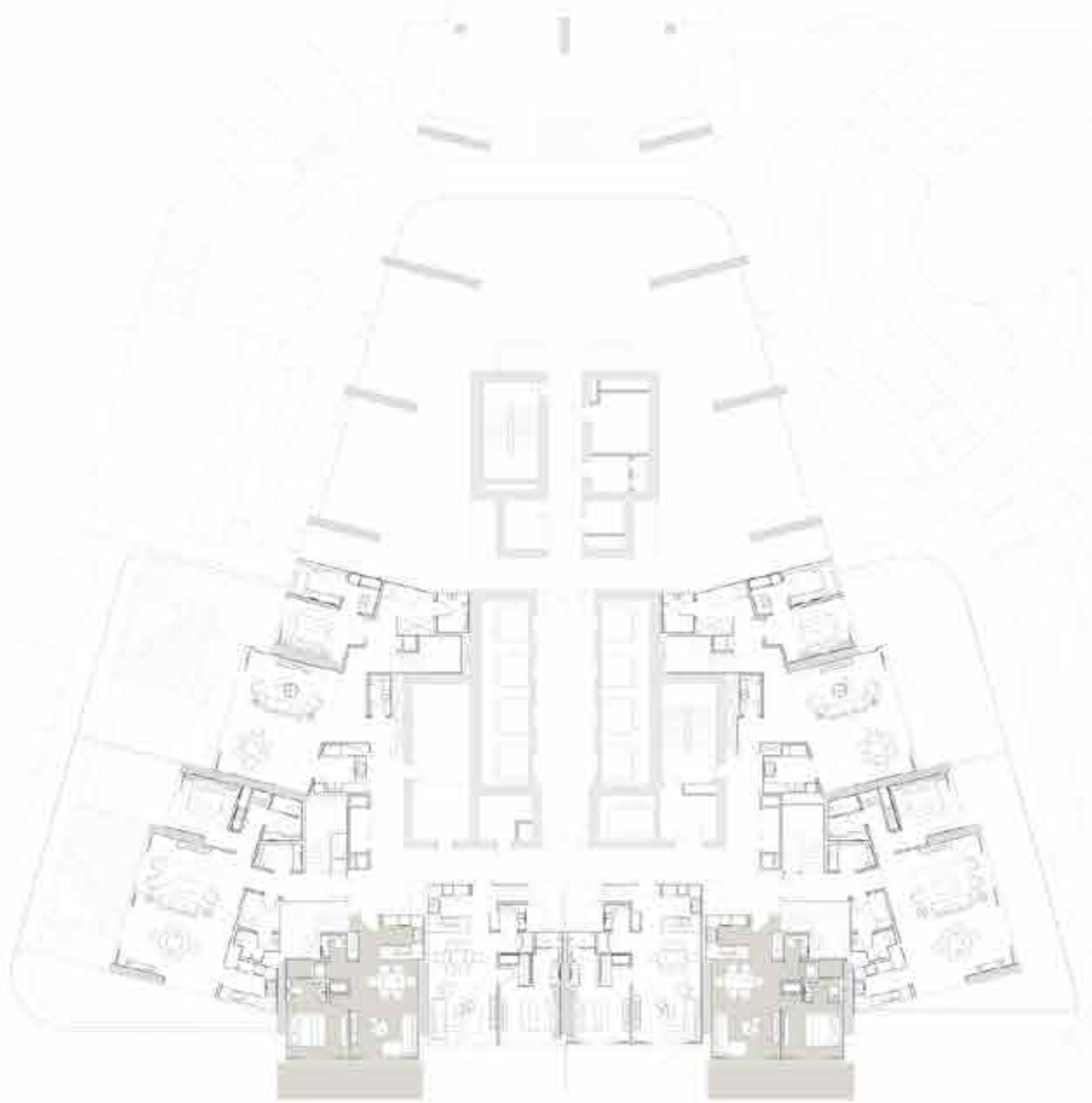

Level 01 Key Plan



Towers Key Plan

2BR Garden Duplex Type 1 - Upper Level

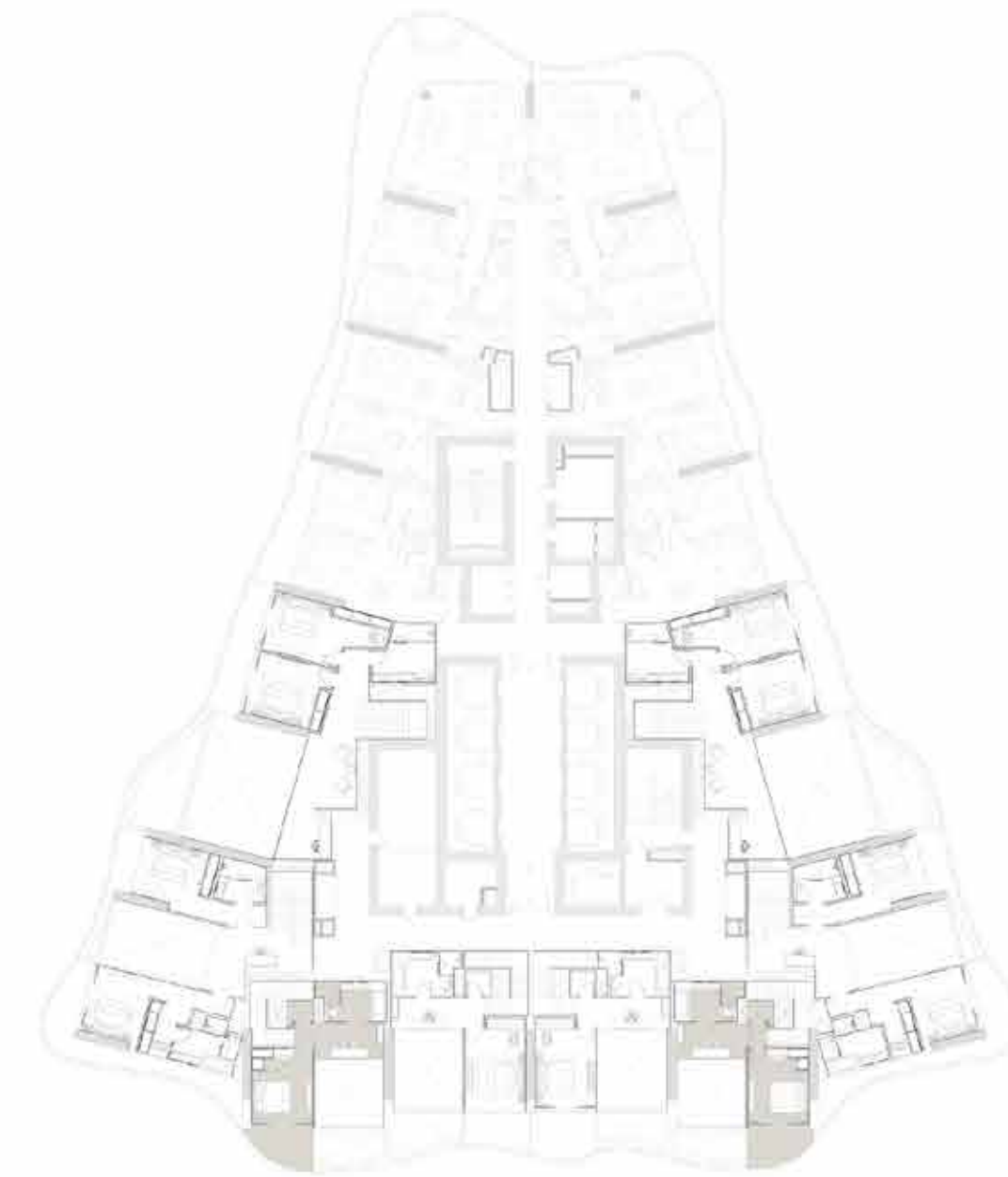
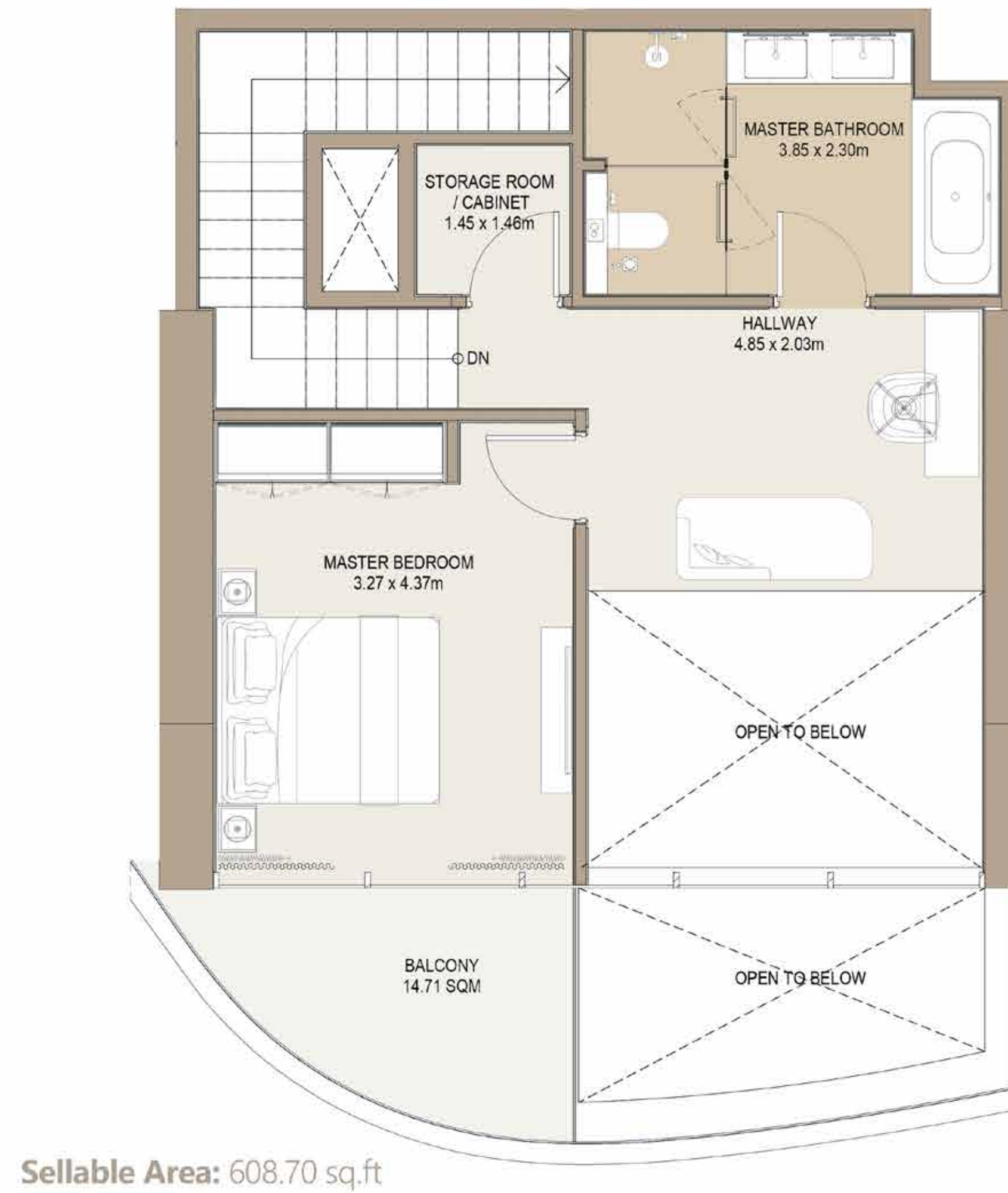

Level 02 Key Plan



Towers Key Plan

2BR Garden Duplex Type 2 - Lower Level

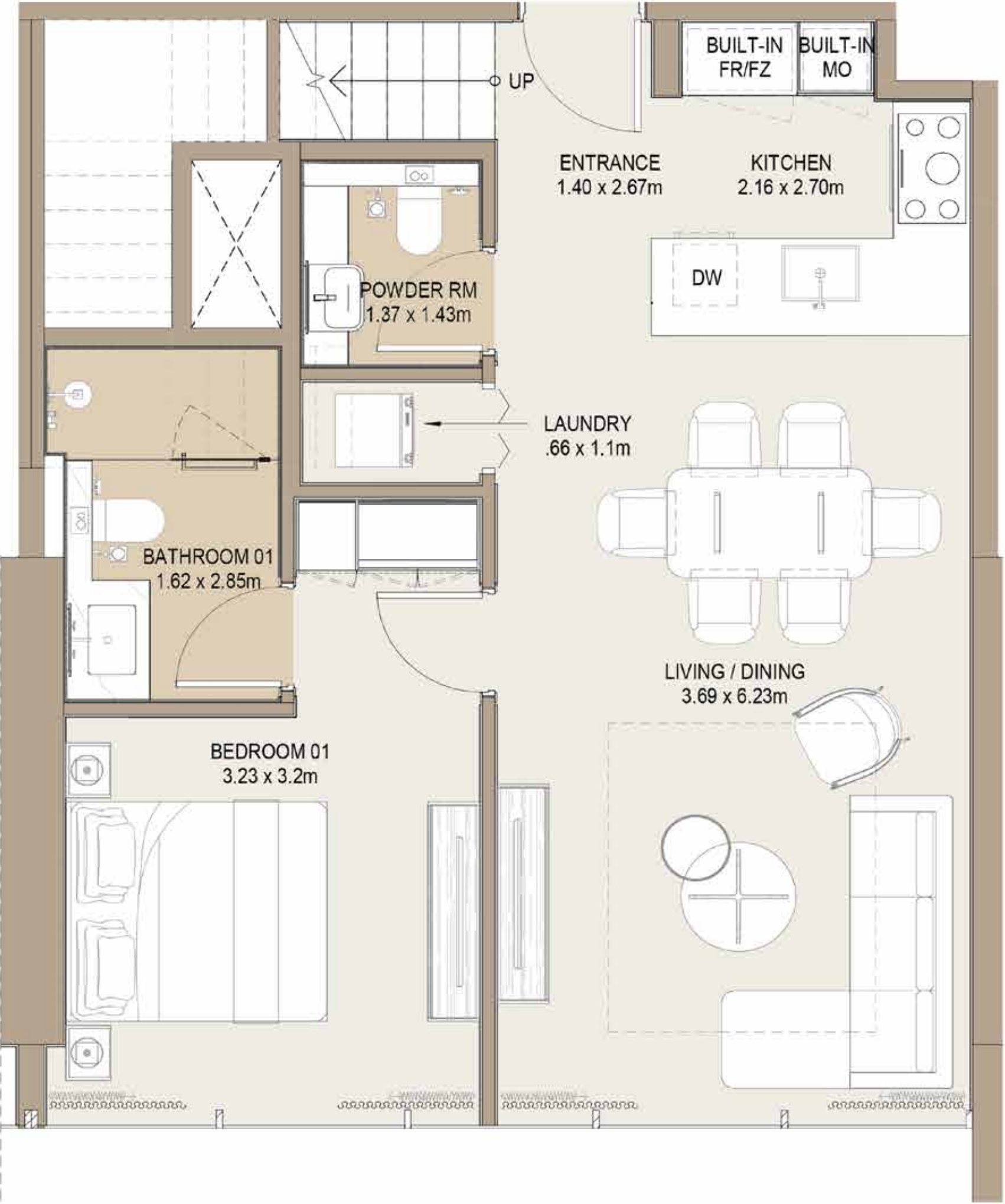

Sellable Area: 872.41 sq.ft



Level 01 Key Plan



Towers Key Plan

2BR Garden Duplex Type 2 - Upper Level

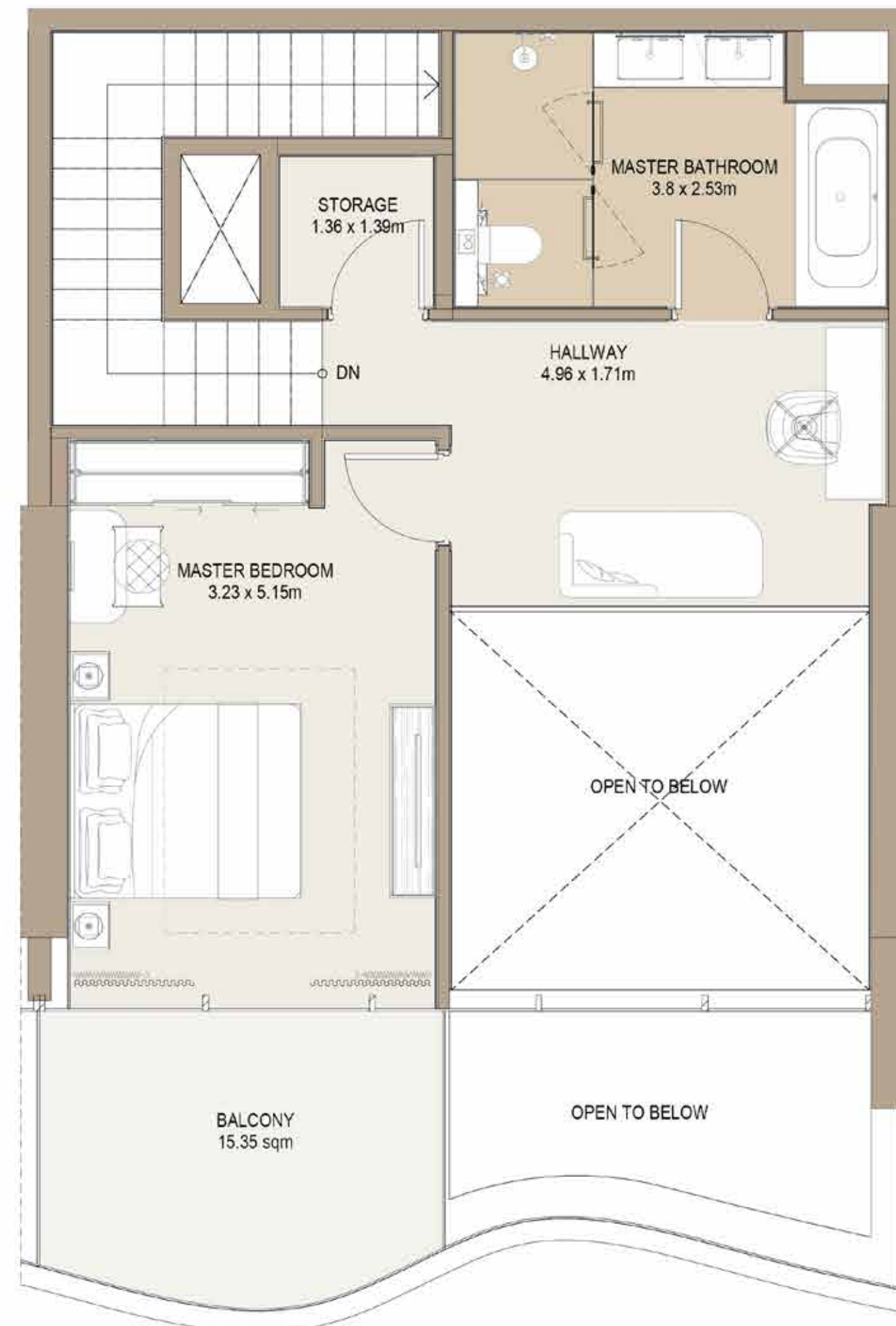

Sellable Area: 890.93 sq.ft

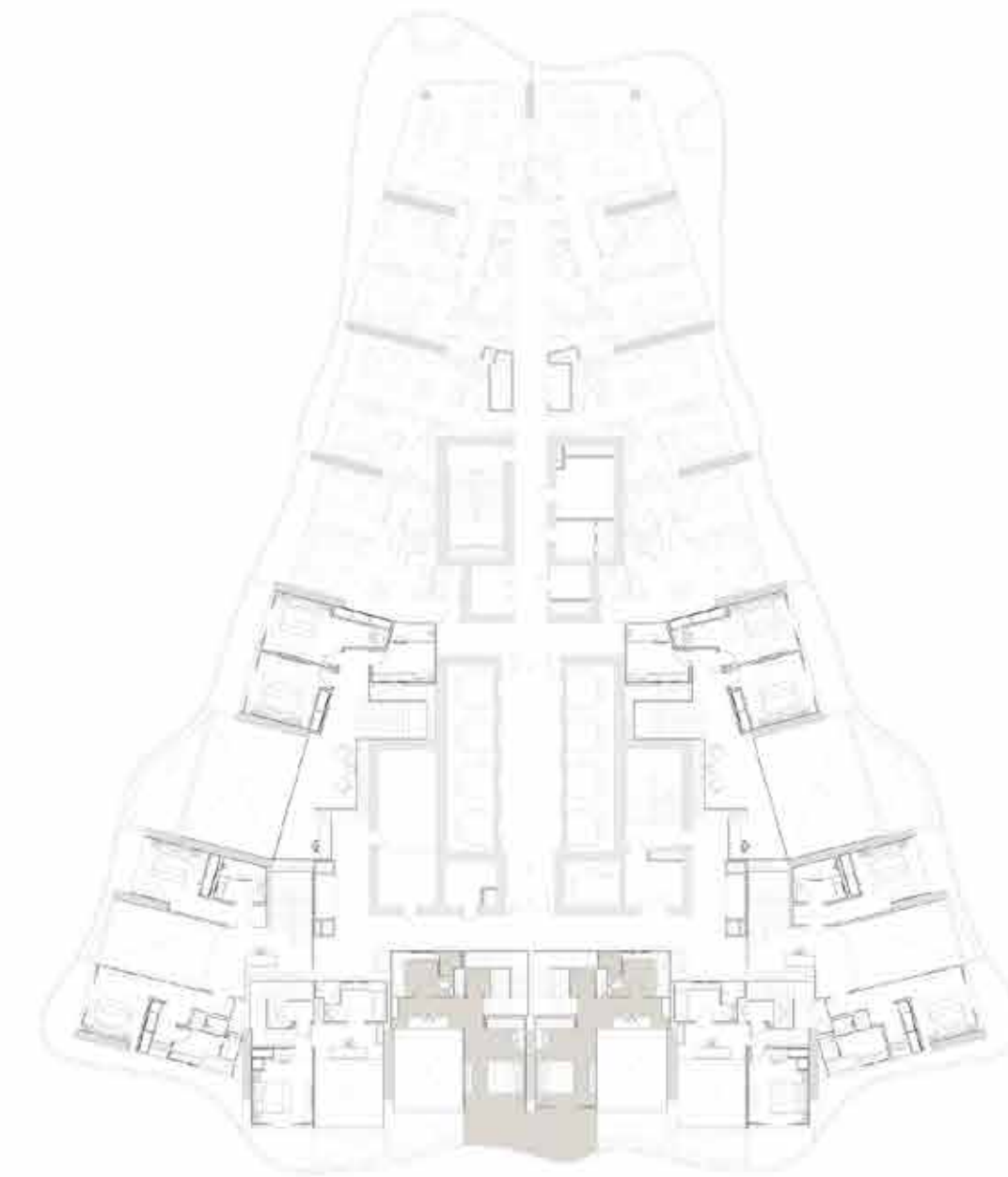

Level 02 Key Plan



Towers Key Plan

2BR Sky Duplex Type 1 - Lower Level



Sellable Area: 1138.28 sq.ft

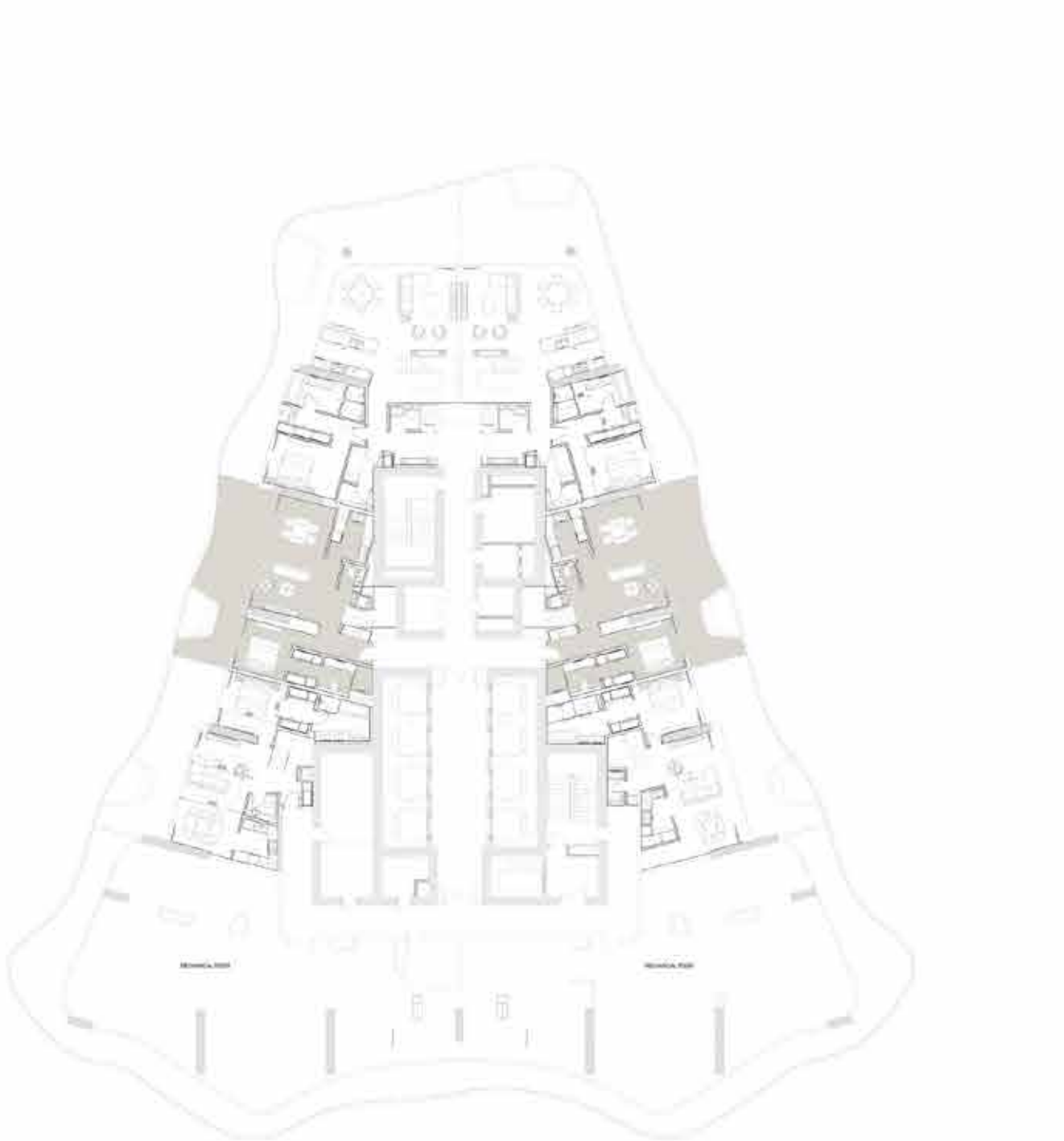

Level 44 Key Plan



Towers Key Plan

2BR Sky Duplex Type 1 - Upper Level

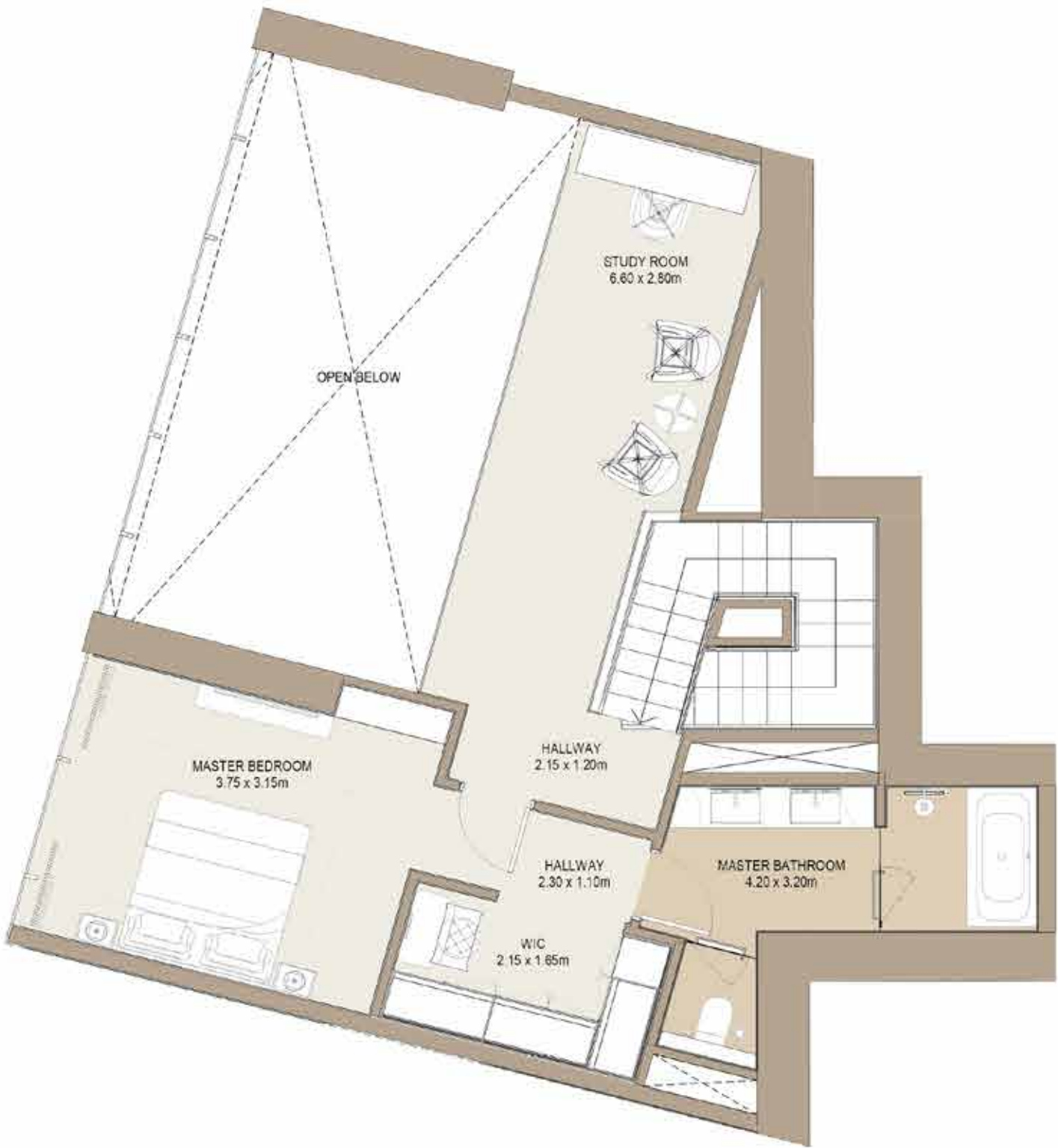

Sellable Area: 926.13 sq.ft

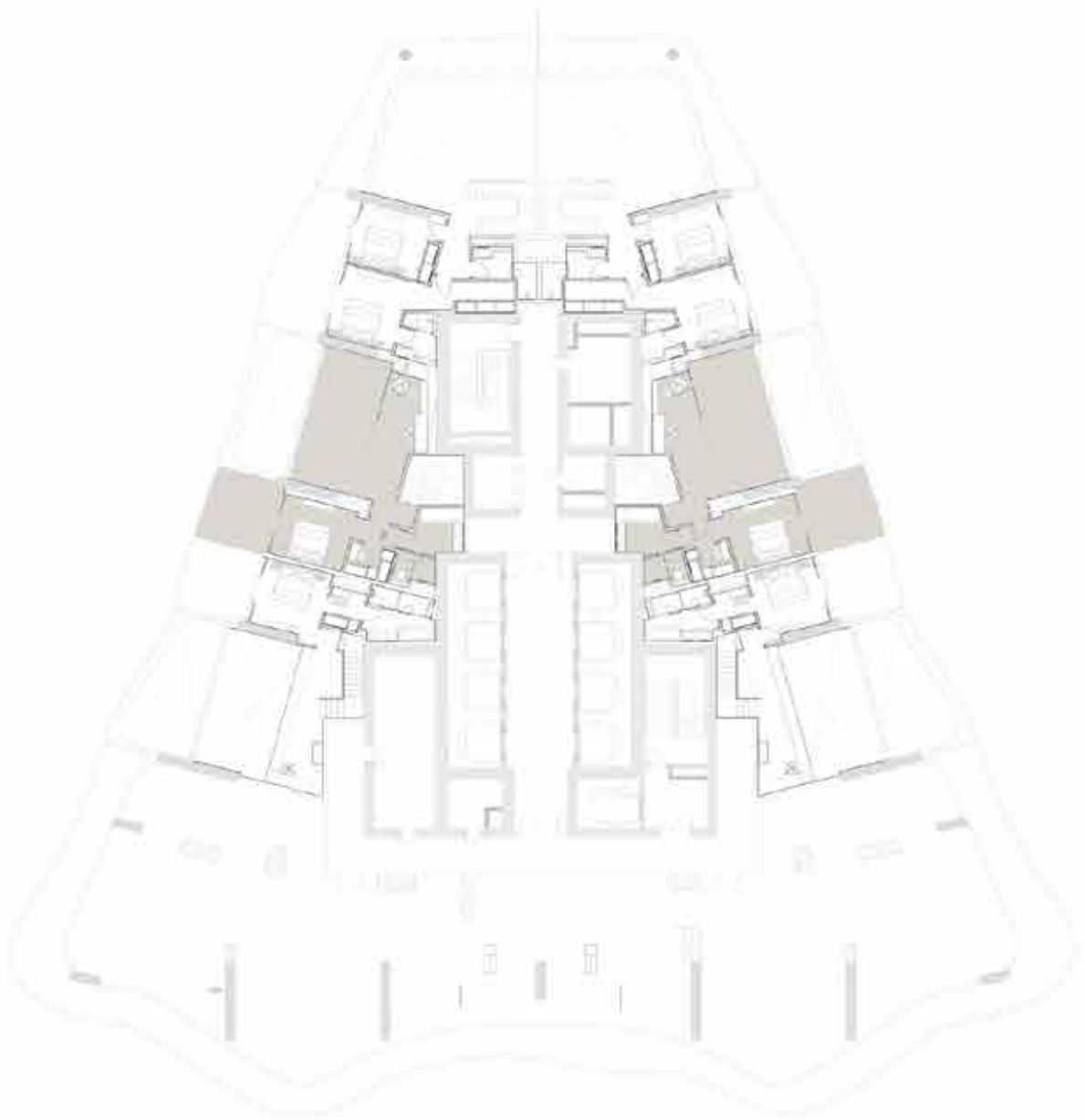

Level 45 Key Plan



Towers Key Plan

2BR Sky Duplex Type 2 - Lower Level



Sellable Area: 956.91 sq.ft

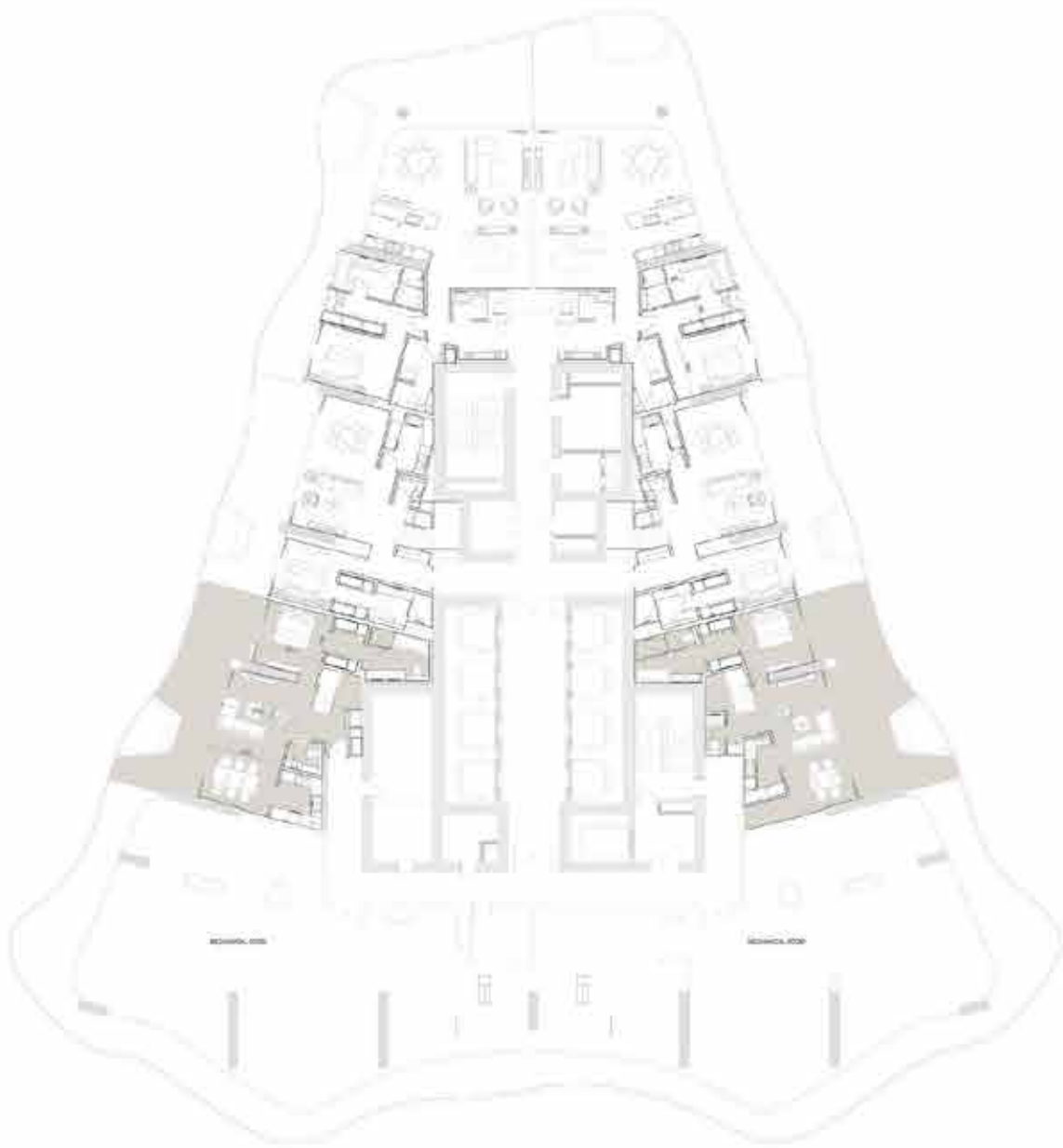

Level 44 Key Plan



Towers Key Plan

2BR Sky Duplex Type 2 - Upper Level

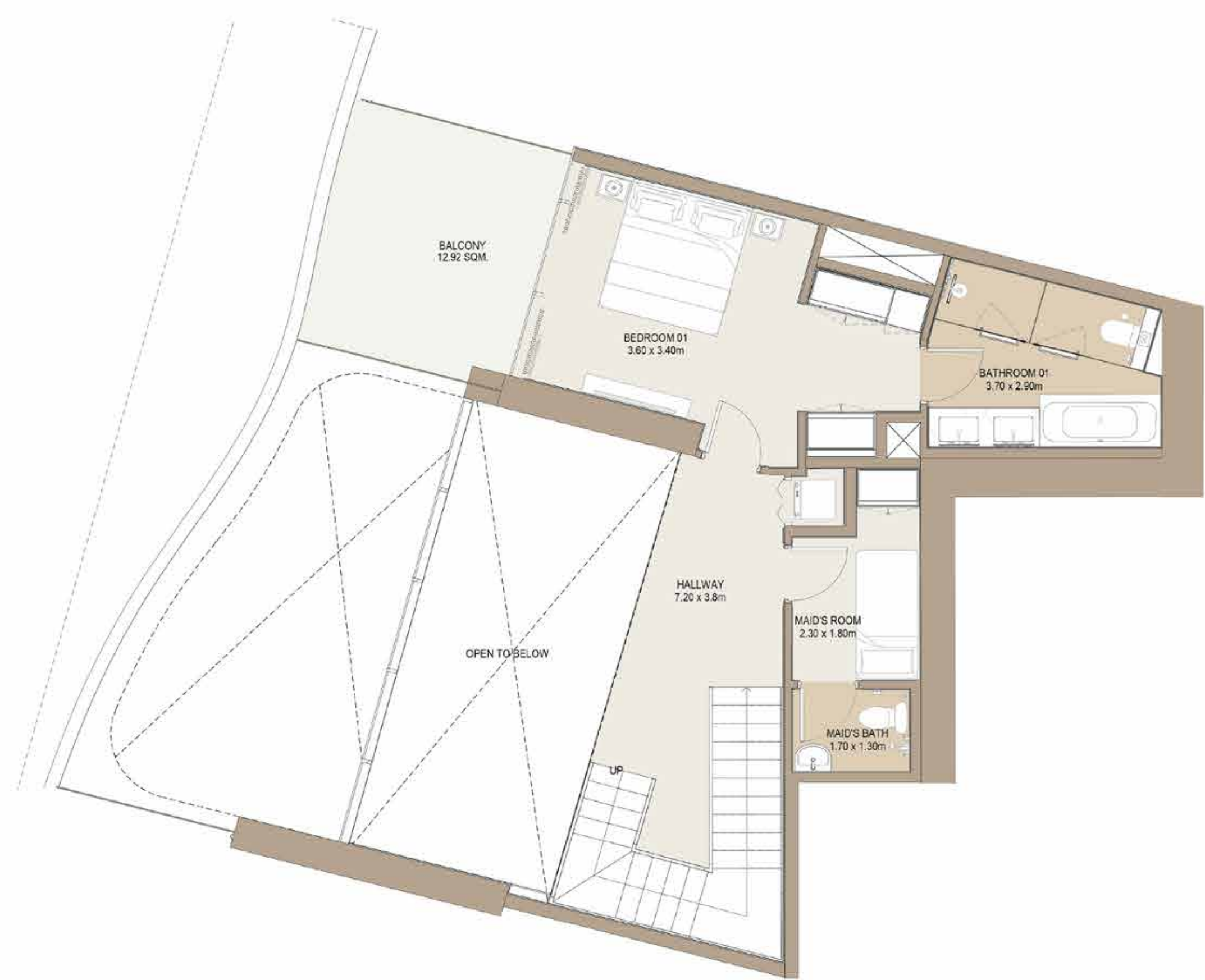

Sellable Area: 956.911 sq.ft

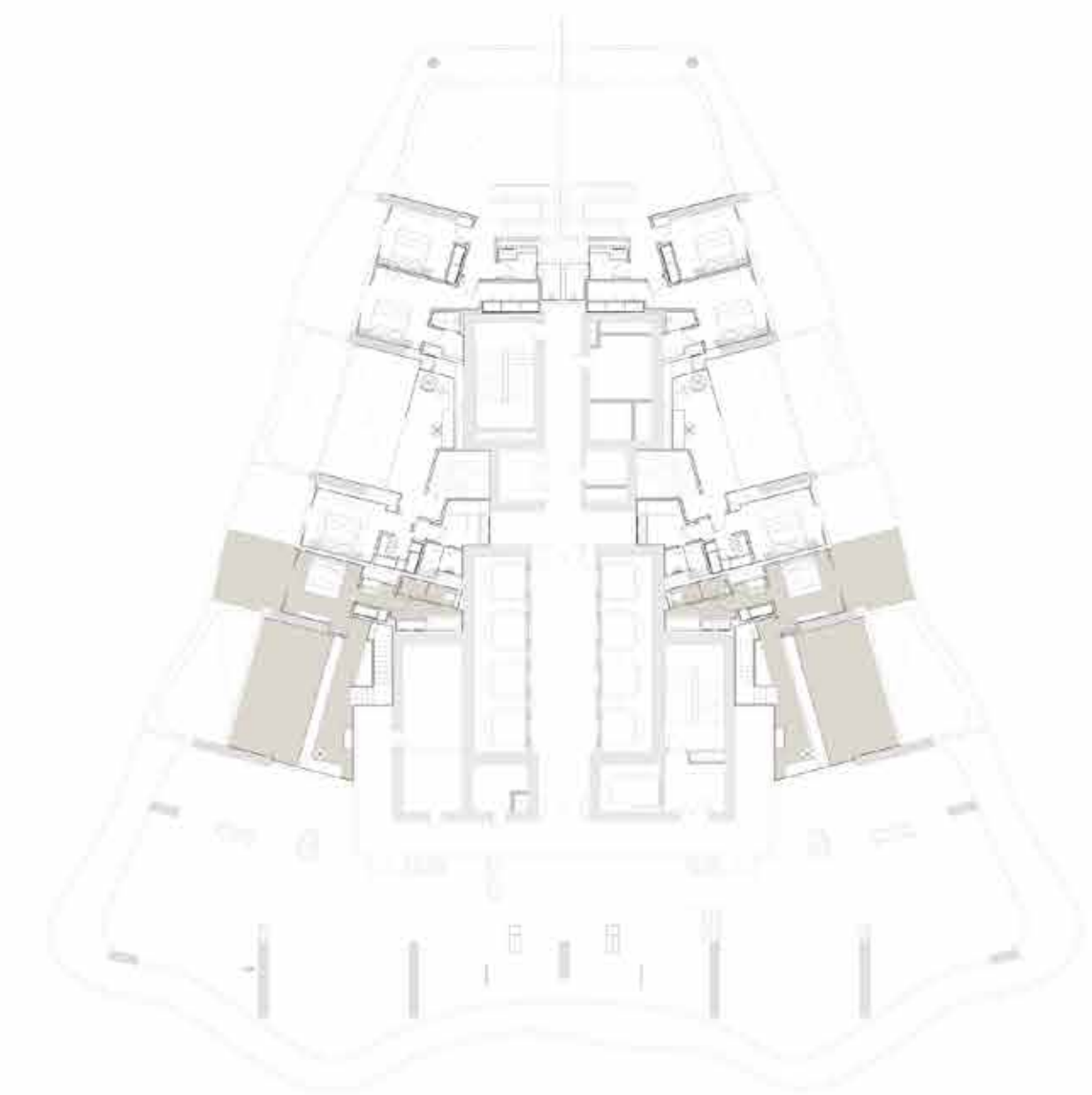

Level 45 Key Plan



Towers Key Plan



3 Bedrooms



3BR Type 1

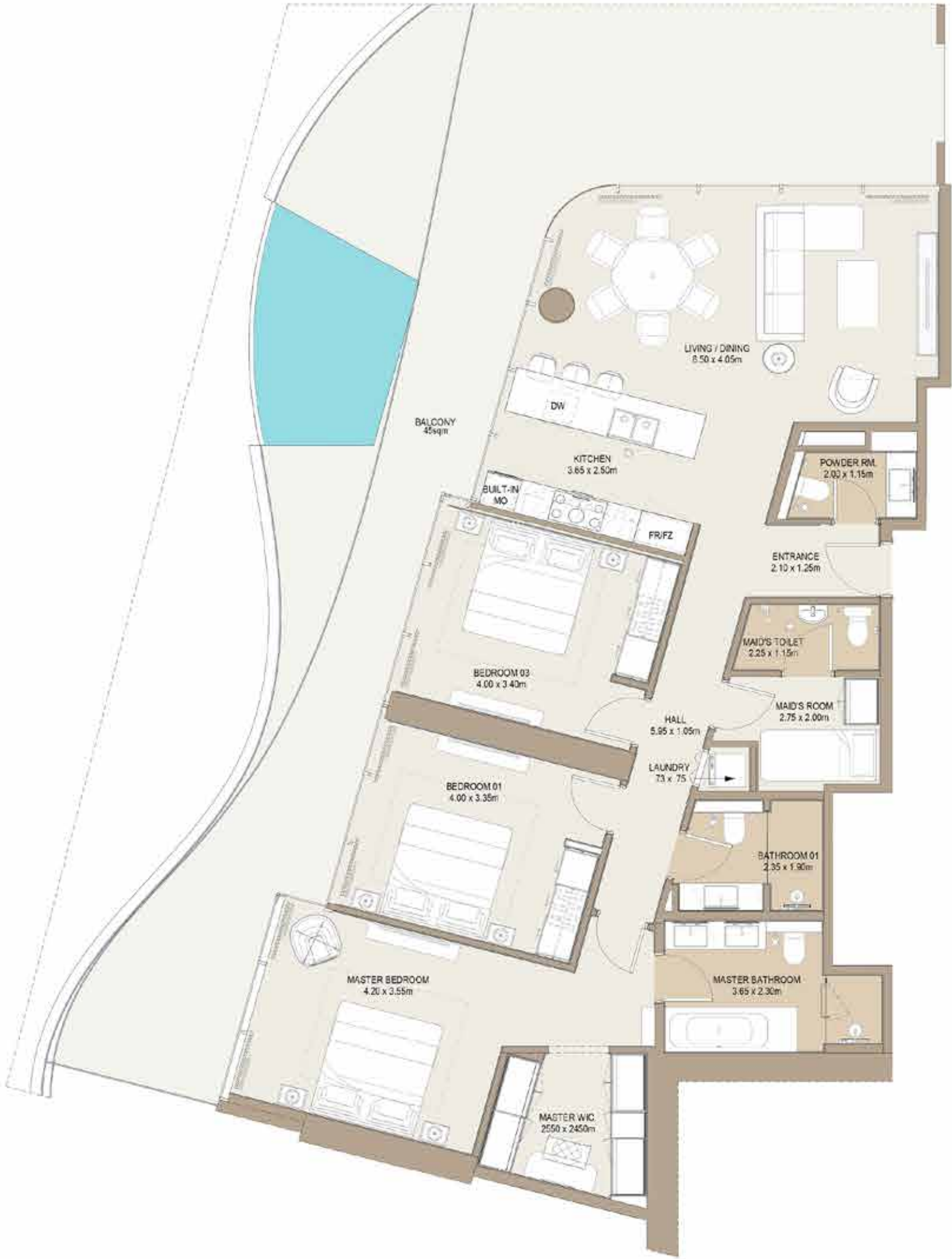

Sellable Area: 2556.21 sq.ft

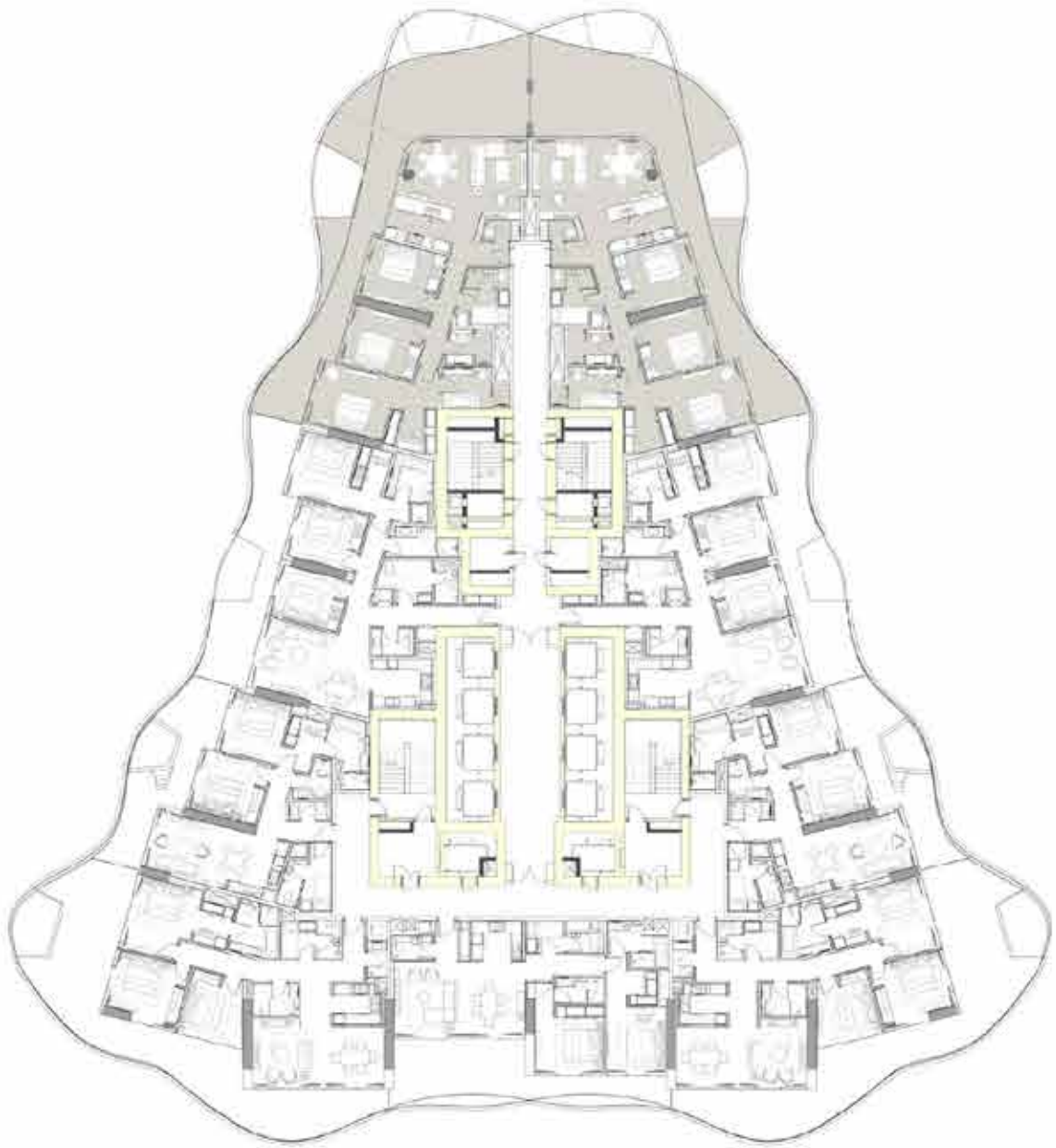

Levels 40-43 Key Plan



Towers Key Plan

3BR Type 2

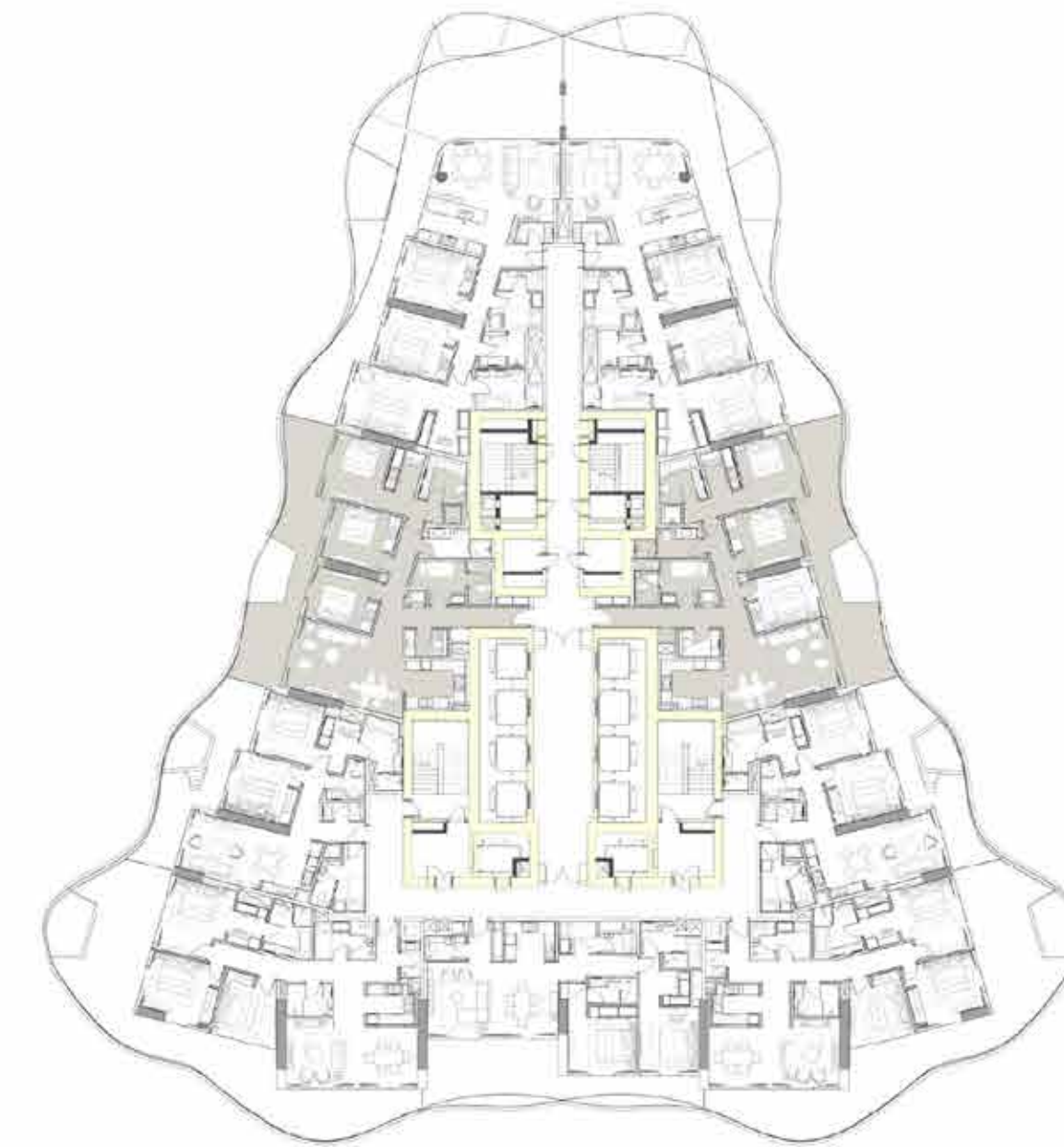

Levels 40-43 Key Plan



Towers Key Plan

3BR Type 3



Sellable Area: 2359.56 sq.ft

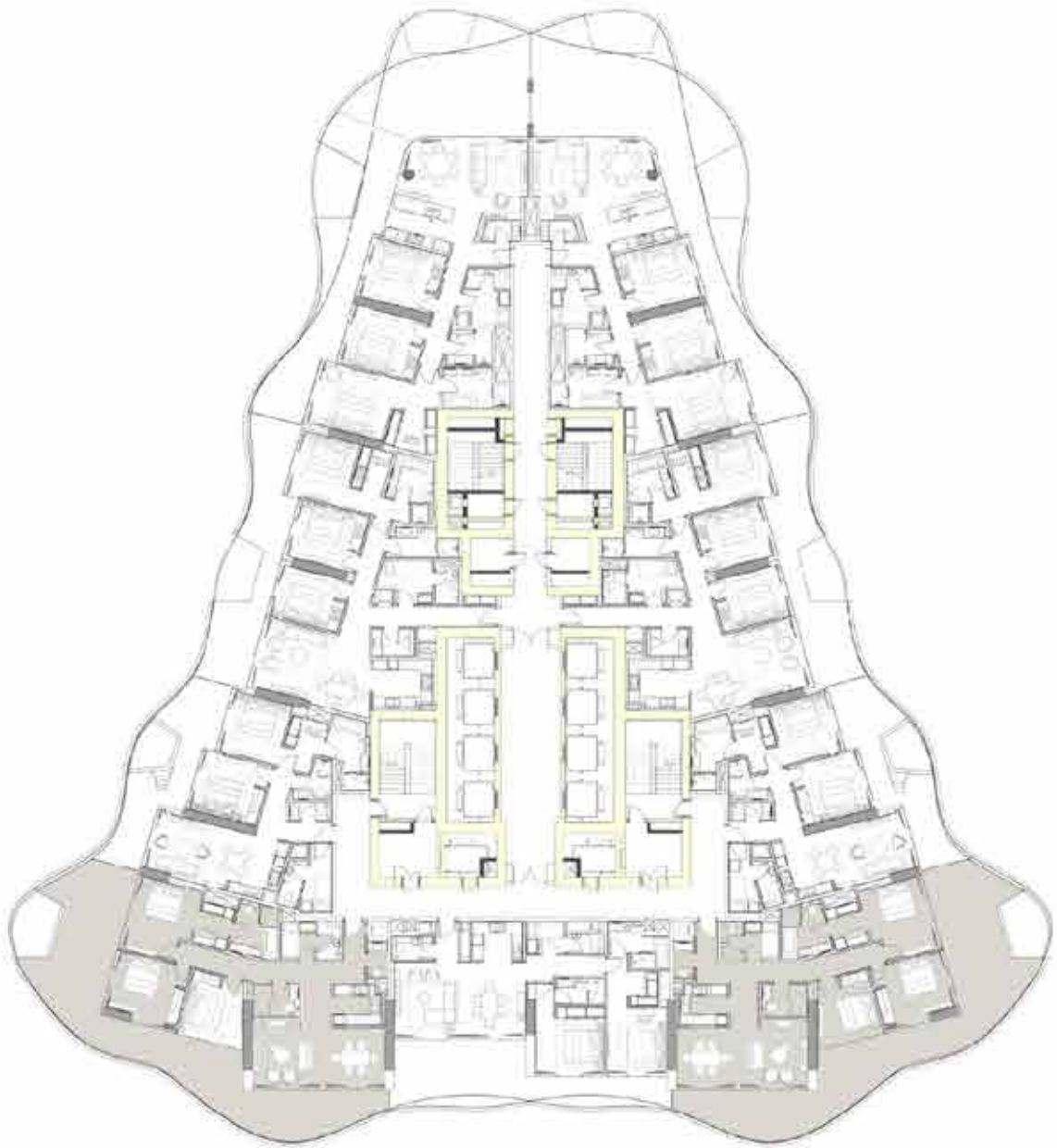

Levels 40-43 Key Plan



Towers Key Plan

3BR Garden Duplex Type 1 - Lower Level

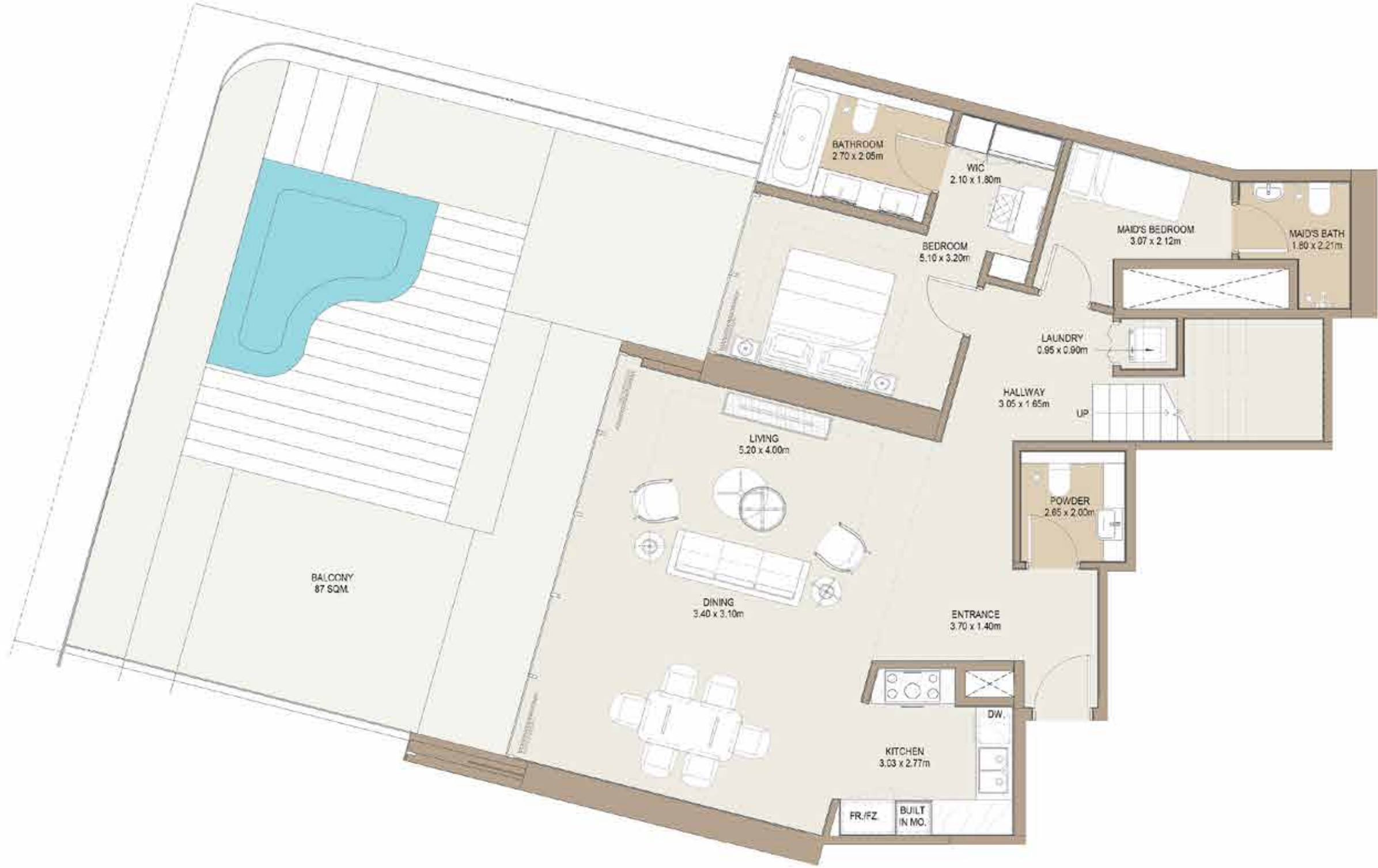

Sellable Area: 2221.56 sq.ft

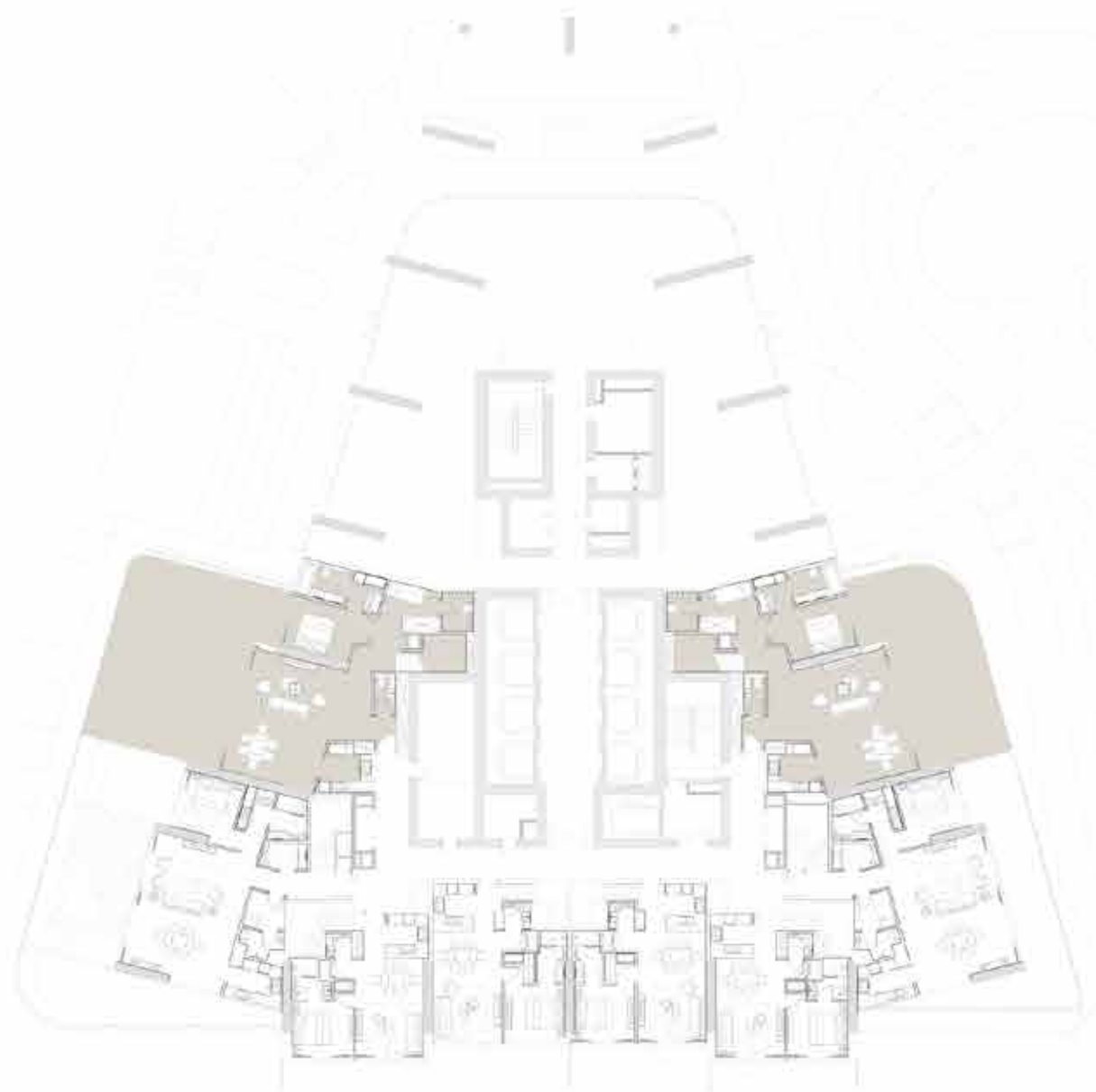

Level 01 Key Plan



Towers Key Plan

3BR Garden Duplex Type 1 - Upper Level

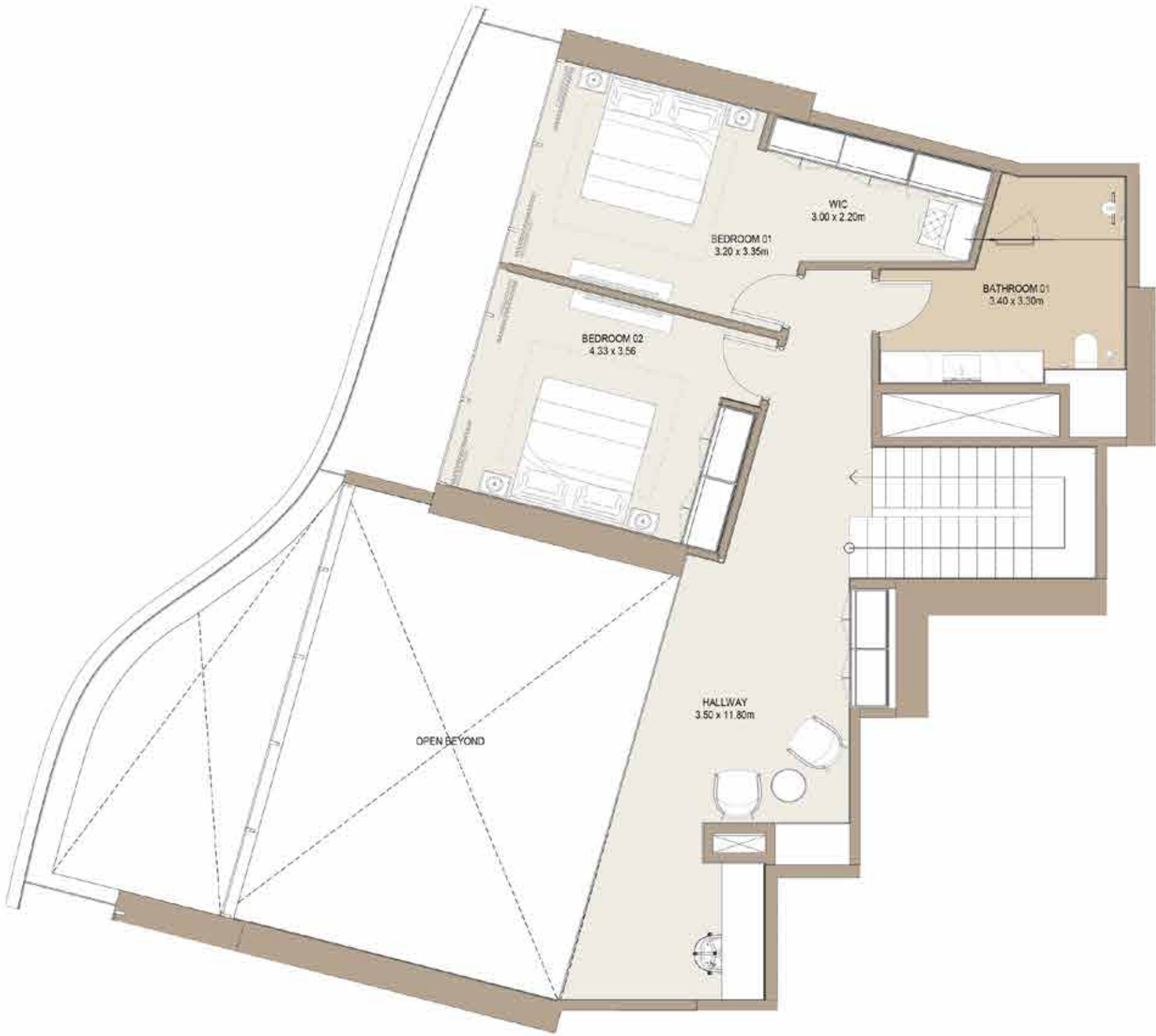

Sellable Area: 1013.20 sq.ft

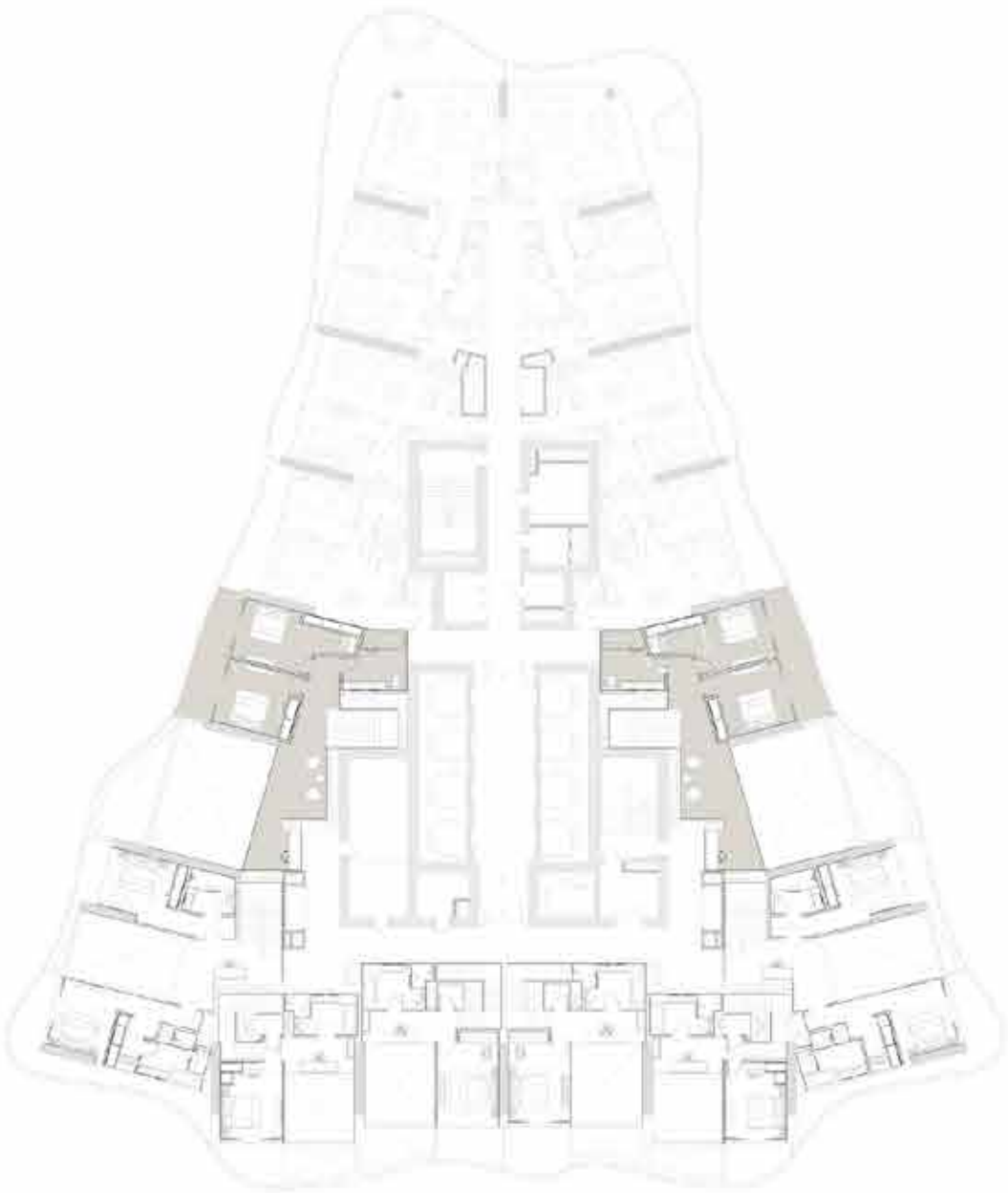

Level 02 Key Plan



Towers Key Plan

3BR Garden Duplex Type 2 - Lower Level



Sellable Area: 2172.37 sq.ft

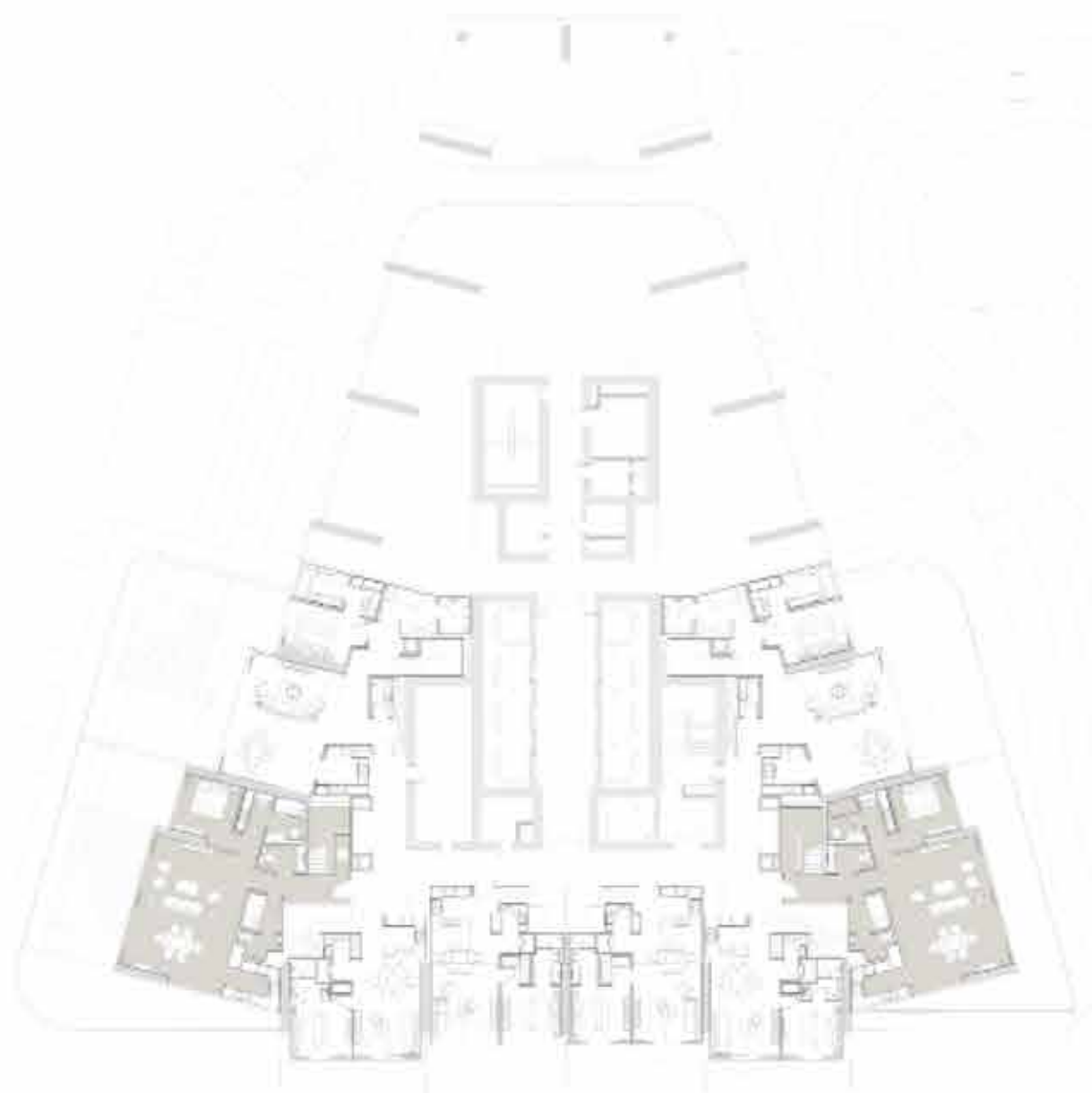

Level 01 Key Plan



Towers Key Plan

3BR Garden Duplex Type 2 - Upper Level

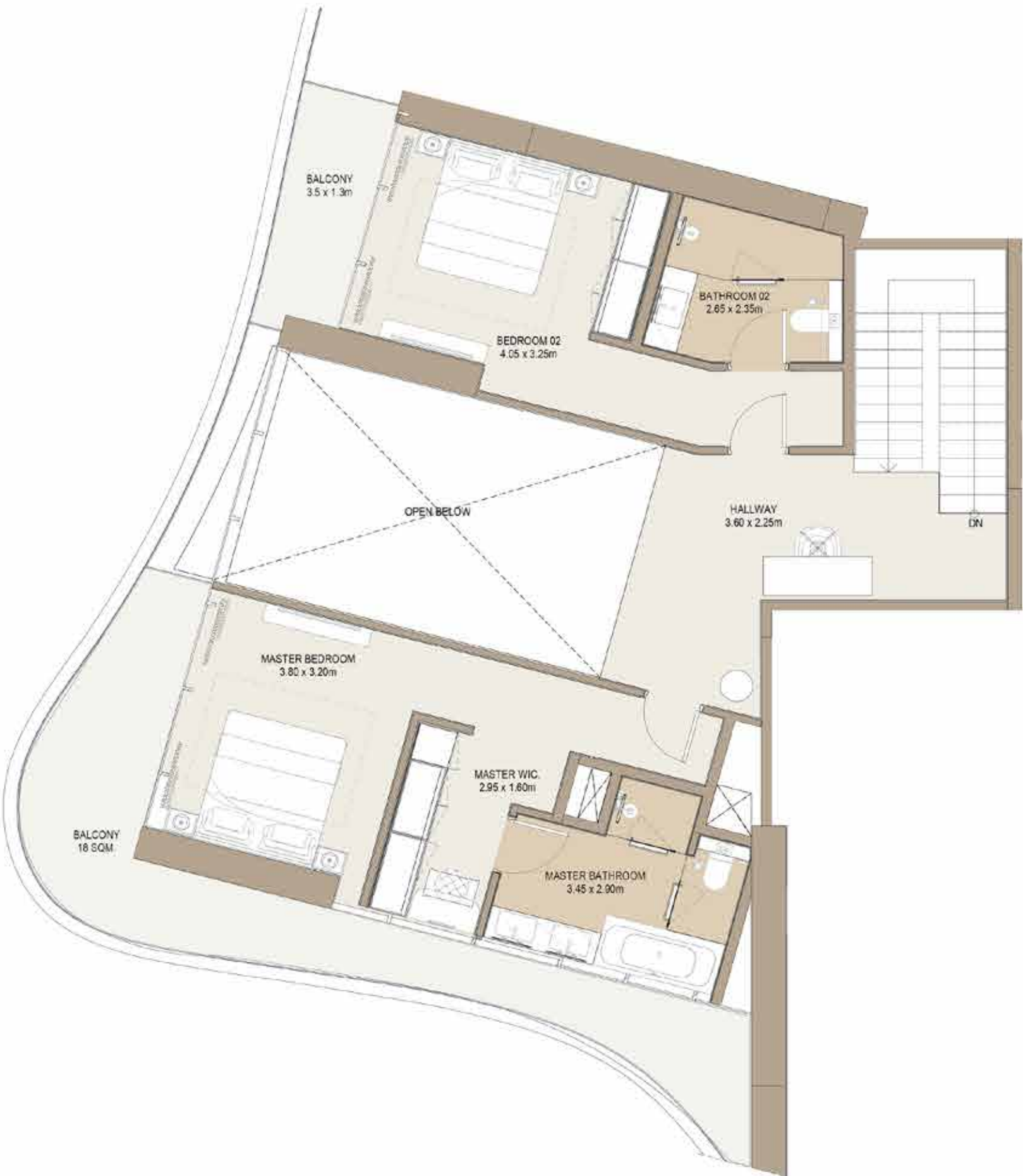

Sellable Area: 1629.66 sq.ft

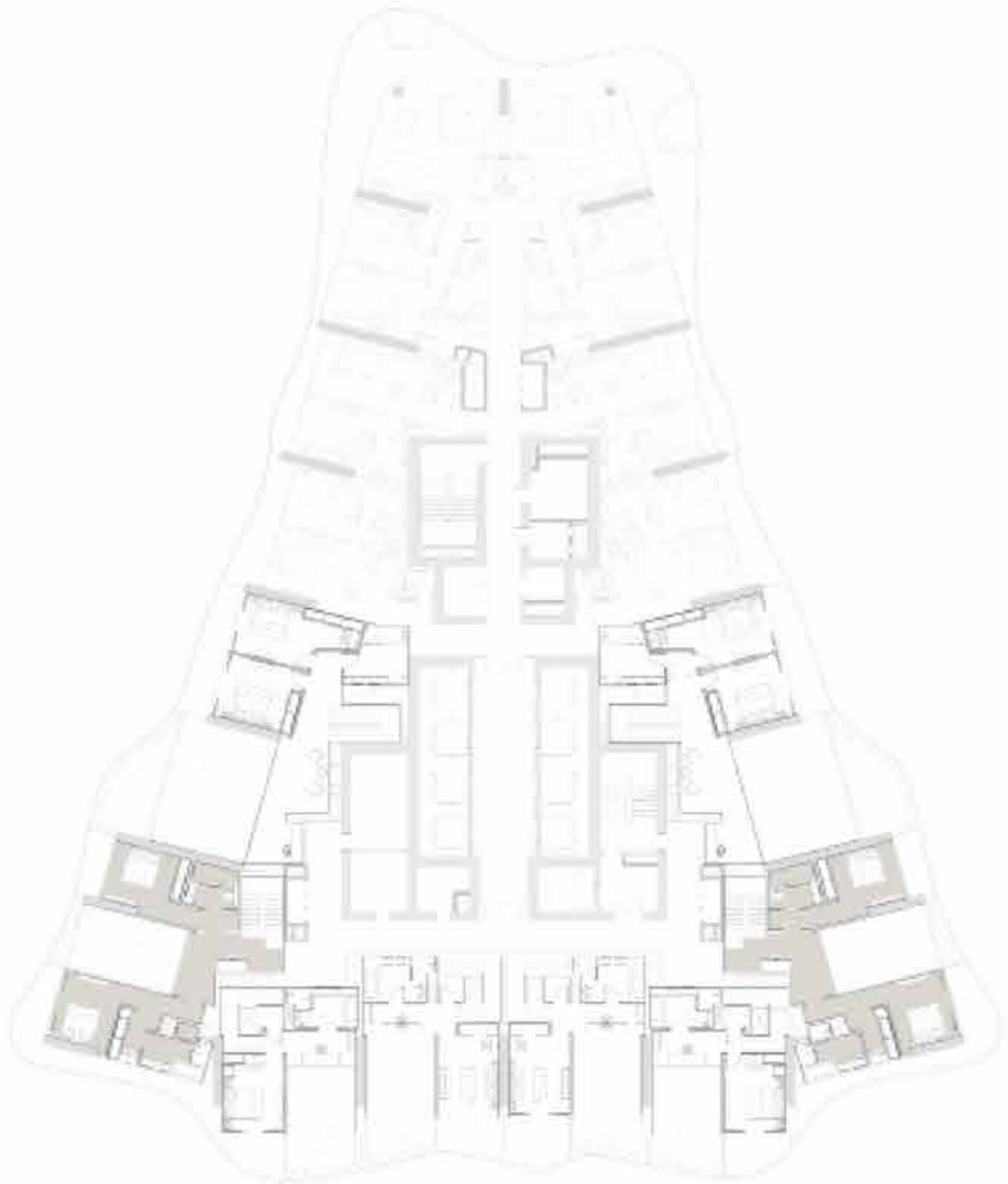

Level 02 Key Plan



Towers Key Plan

3BR Sky Duplex - Lower Level



Sellable Area: 1285.21 sq.ft

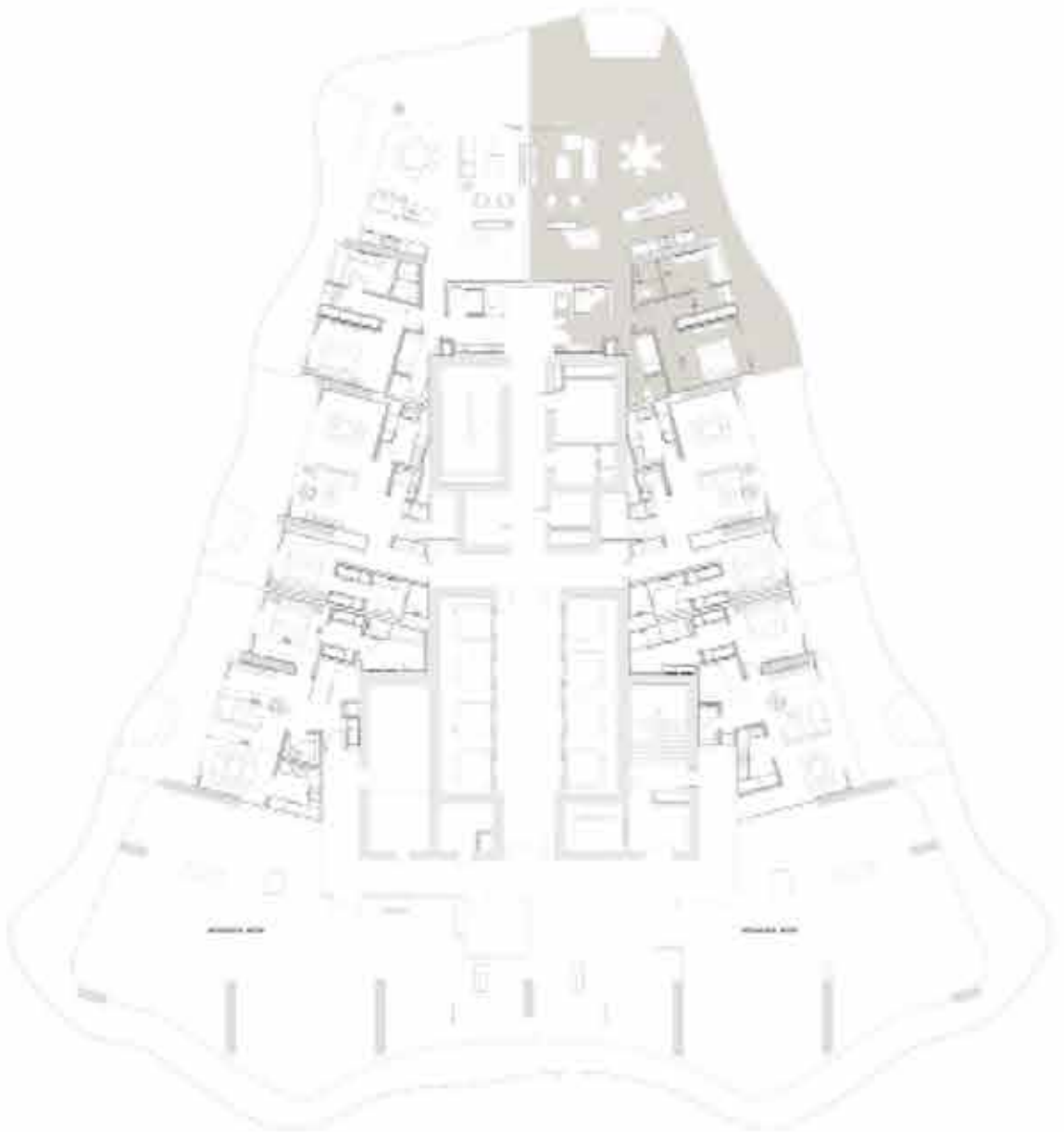

Level 44 Key Plan



Towers Key Plan

3BR Sky Duplex - Upper Level

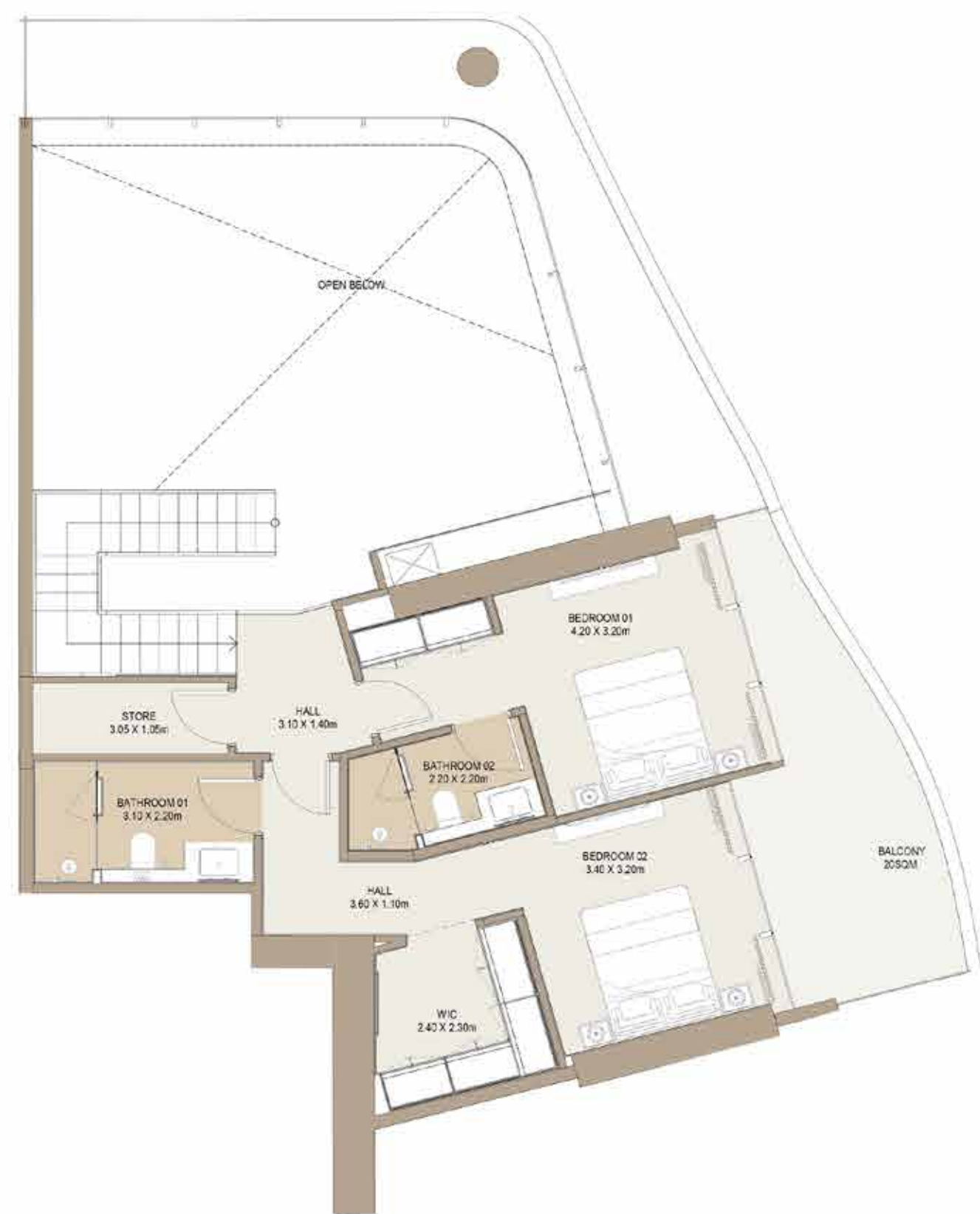

Sellable Area: 1717.16 sq.ft

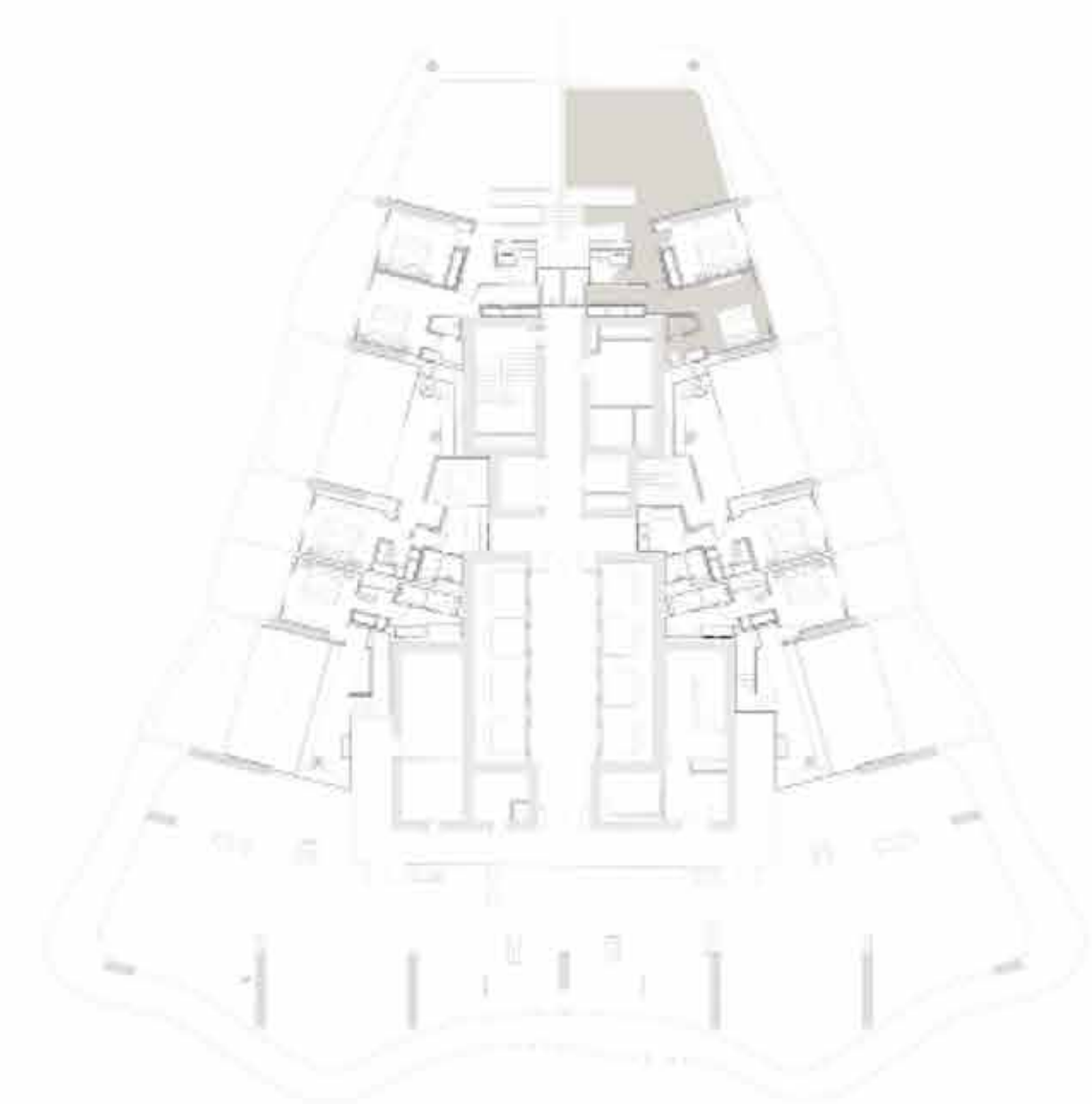

Level 45 Key Plan



Towers Key Plan



Laguna Residence sets a new standard for contemporary urban living in Dubai with its unique blend of technology, sophistication, and prime location. Whether for a home or investment, this development promises an unmatched experience.

Welcome to Laguna Residence, where every detail is designed with you in mind, creating a community that exceeds your expectations.

ONE DEVELOPMENT

Abu Dhabi: St. Regis, Saadiyat Island
Dubai: Sheikh Zayed Rd., Dubai

oneuae.com
800 663 338